ria
hich has been
signature of
under his per-
ce its infancy.
ve you in this.
good" are but
the health of
Experiment.

RIA

tor Oil, Pare-
Pleasant. It
ther Narcotic
strays Worms
rea and Wind
Constipation
regulates the
natural sleep.
iend.

ALWAYS

ys Bought
ears.

ER,

RG, PA.,

iler

not only the local
f the general events
and to present it
It seeks to be truth-
y particular—in a
generally accepta-
ms county.

olitics,

ent
interest.

given to the dis-
cultural Topics as
profit to farmers—a
elieve is of im-
newspaper

SUCH AS TO
IT THE BEST

edium
COUNTY.

Gettysburg Compiler.

84TH YEAR. GETTYSBURG, PA., MAY 13, 1902. NO. 37.

Gettysburg Compiler.

PUBLISHED ON TUESDAY,

C. E. STAHLE, Editor and Proprietor.

TERMS—ONE DOLLAR AND FIFTY CENTS a year, payable in advance. No subscription discontinued unless at the option of the publisher, until all arrearages are paid.

ADVERTISEMENTS inserted at the usual rates. Large reduction to those who advertise by the year.

JOB PRINTING of every description—from the smallest label or card to the largest hand-bill or poster—done with dispatch, in a workmanlike manner, and at the lowest living rates.

OFFICE on Baltimore street, a few doors above the Court-house, on the opposite side.

PROFESSIONAL CARDS.

Dr. J. W. C. O'Neal.
OFFICE ON BALTIMORE STREET, near High, Gettysburg, Pa. Sept 5, 1878. tf

Chas. B. Stouffer, D. D. S.
DENTIST, GETTYSBURG, PA.
OFFICE second-floor of Star and Sentinel Building.
May 3, 1892. tf

Dr. F. C. Wolf,
HAVING located at EAST BERLIN, Adams county, hopes that by strict attention to his professional duties he may merit a share of public patronage. April 12, 1886. tf

Dr. J. W. Tudor,
DENTIST, GETTYSBURG, PA.
OFFICE in Eckert Building, second floor. Odontunder always on hand for painless extraction. April 10, 1894 tf

Dr. C. E. Eckenrode,
FROM Jan. 1, 1898, charges on artificial teeth will be as follows: Sets formerly $7, now $5; $10, now $8; $15, now $10. All work must positively be satisfactory. Oct 14, '98. tf

J. L. Butt,
ATTORNEY AT LAW, GETTYSBURG, PA.
Collections and all legal business promptly attended to. Office on Baltimore street, second floor of Spangler Building. Feb. 5, '85. tf

J. L. Williams,
ATTORNEY AT LAW, GETTYSBURG, PA.
Collections and all legal business promptly attended to. Office on Baltimore street, first square, in Spangler building.
May 24, 1892. tf

C. W. Stoner,
ATTORNEY AT LAW, GETTYSBURG, PA.
Office in Masonic Building, Centre Square.
Dec. 23, 1893. tf

Wm. Hersh,
ATTORNEY AT LAW, GETTYSBURG, PA.
Will carefully and promptly attend to all legal business entrusted to him. Office on Baltimore street, opposite the Court-house.
Sept. 19, 1898. tf

William F. Dill,
ATTORNEY AT LAW, GETTYSBURG, PA.,
Will give prompt attention to legal business of any nature. Office in Masonic Building Center Square. July 27, '99. tf

G. J. Benner,
ATTORNEY AT LAW,
Office in the McKnight Building, Baltimore street. Dec. 18, 1890. tf

JOHN B. M'PHERSON, DONALD P. M'PHERSON.
McPherson & McPherson,
ATTORNEYS AT LAW, GETTYSBURG, PA.
Office second-story Star and Sentinel Building. Will promptly attend to all legal business entrusted to them. Feb. 11, '98. tf

WM. MCCLEAN, Late Prest. Judge. WM ARCH. MCCLEAN
Wm. & Wm Arch McClean,
ATTORNEYS AT LAW, GETTYSBURG, PA.
Offices—West side of Baltimore street, third door from Centre Square. Jan. 5, 1895. tf

J. L. Kendlehart,
ATTORNEY AT LAW,
Lately practicing in Philadelphia, has removed to Gettysburg, and resumed practice in the several Courts of Adams county. Office on Baltimore street, opposite the Court-house, in the rooms recently occupied by Hon. S. McC. Swope. All legal business promptly and carefully attended to. Jan. 25, 1888. tf

Wm. P. Quinoy,
ATTORNEY AT LAW, GETTYSBURG, Adams co., Pa.
(Formerly with Judge Wills)
Office on Chambersburg street, next to Bushman's Drug Store. July 19, '87. tf

Wm. McSherry, Jr.,
ATTORNEY AT LAW, GETTYSBURG, Adams co., Pa.
Will carefully and promptly attend to all legal business entrusted to him. Office opposite the Court-house. Dec. 5, 1894. tf

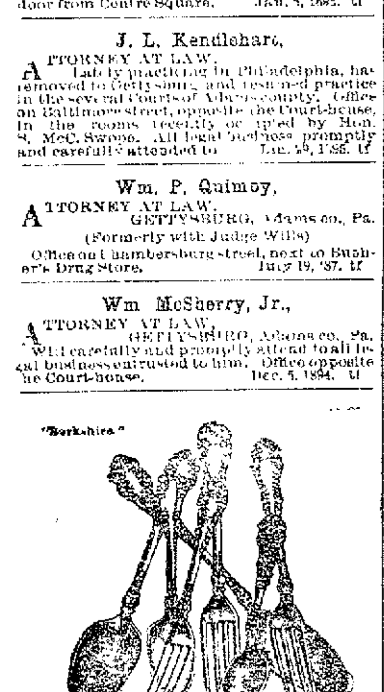

"Silver Plate that Wears"
When you Buy Spoons
knives, forks, etc., buy reliable brands even if they do cost a little more. They are worth the difference. The prefix "1847" on any spoon or fork insures the genuine Rogers quality, famous for wear.
Full trade-mark
1847 Rogers Bros.
SOLD BY—
C. A. BLOCHER,
JEWELER
GETTYSBURG PENNA.

ORCHARDS.

York Imperial and Ben Davis

are admittedly the apples for Adams county orchardists to plant. We have them in large supply and are prepared to quote a good business price on the finest trees we have handled in the history of our business. Write us, or come to see us. A full line of other stock.

WOODVIEW NURSERIES
BOX A, URIAH, PA.
A 15 tf

NOTICE.

I have opened at the stand formerly of J. W. Pettis in Rear of Reading Freight Depot a

PRODUCE HOUSE
—and will pay the—
HIGHEST CASH PRICES
—FOR—
PORK, CALVES,
POULTRY, EGGS, ETC.

J. Lint Diehl, formerly employed by Mr. Pettis, has been retained as Manager.
'PHONE CALL 52.
J 28. tf B. F. LIGHTNER.

H. B. SEFTON, —THE LEADING— BARBER
(Successor to C. C. Sefton)
Having thoroughly remodeled the place, is now ready to accommodate the public.
Barber Supplies a Specialty.
BALTIMORE STREET.

SUBSCRIBE FOR THE COMPILER.

THE L. M. ALLEMAN HARDWARE COMPANY.

ALLEMAN'S Store News.

Every day is a big day here. We have a big store and a big lot of goods, but our prices are not big. They are the smallest thing about the store, absolutely the smallest.

We have just received our third car-load of

BUGGIES,

—and now have a full line of—

BUGGIES, SURREYS, ROAD WAGONS, SPRING WAGONS and RUBBER-TIRED BUGGIES.

A FINE DISPLAY.

WE ARE AGENTS FOR

THE COLUMBIA FARM WAGON,
FARMERS' LOW-DOWN HANDY FARM WAGON,
THE SYRACUSE PLOWS, HARROWS and CULTIVATORS.

HARNESS.

HAMES, PLOW LINES, HITCHING STRAPS, ETC.

Headquarters for all kinds of Farm and Buggy Harness, Front Harness and heavy Breechbands. Collars, heavy and light.

HAMMOCKS

of every style and price, good, strong and durable. Handsome in style and texture.

Fishing Tackle,

Rods, Lines, Reels, Fly, etc. If you want a fisherman's complete outfit we will supply it to you at reasonable prices. A new lot just received.

Lawn Mowers.

You need one, why not get it now? You can't get them any better or any cheaper any place than right here. Also Rubber Hose and Hose Reels.

BICYCLES and BICYCLE SUPPLIES.

House Furnishing Goods

Any one contemplating a start into housekeeping will find that he can get about all he needs along the line of Kitchen Supplies right here. Also Dishes, Table Cutlery, laundry conveniences, etc.

Big reduction in prices on Wash Wringers. A rare opportunity for housekeepers to obtain a good wringer for little money. Cedar Tubs and Galvanized Tubs are also on this list of "way down" prices.

Don't forget our special prices, "for a few weeks only," on Tinware, Agateware, and Delftware. You may not have such a chance soon again, for we must thin out this ware to make room for our Spring Goods, and you reap the benefit from this necessity.

Just received a fine lot of Seed Potatoes, Onion Sets, Garden Seeds, Flower Seeds, etc.

BINDER TWINE.

Farmers, don't forget that we will be prepared as usual to give you a good price on Binder Twine, a price that will save you money.

VALENTINE'S Ready-Mixed PAINTS.

If you purpose painting in the near future we take the liberty of suggesting the advisability of your using High Grade Paint, made of absolutely pure Linseed Oil carefully selected and the best pigments that the markets of the world afford. Such an article is Valentine's Ready-Mixed Paint.

In addition to being made of the very best material, carefully and uniformly ground, each gallon can contains a full gallon of the United States Standard.

It will cost you the same for labor whether you use a good and high-priced paint or a poor and cheap paint, and you cannot get a good article unless you pay a good price for it. If you use a cheap paint your house will disclose the fact in a very few months and will soon require re painting. If you use the best paint you can buy you will secure durability and perfect satisfaction. As labor is the most important item in painting the paint that will wear the longest is certainly the paint that you require, and we need not remind you that the paint that will give perfect satisfaction and the longest possible wear will prove cheapest in the end.

The name of Valentine & Company, which is associated only with the manufacture of High Grade Varnishes, Colors and Paints, is sufficient guarantee that our Ready-Mixed Paints will fulfill every claim that we make for them. On a new surface primed, or an old one properly treated, one gallon of Valentine's Liquid House Paint will cover 300 square feet of surface two coats. It must be borne in mind, of course, that a very porous or rough surface will require more paint than a hard and smooth surface.

THE L. M. Alleman Hardware Company,
(JUST ABOVE THE COURT-HOUSE)
GETTYSBURG. PA.

The Compiler.

Gettysburg, Pa., Tuesday, May 13, 1902.

FROM BUCHANAN VALLEY.

MAY 6.—Frank McDermitt was home from Altoona for a few days last week.

Miss Rosie Keiser, of Bonneauville, is visiting her grandmother and John F. Cole's family.

The arbutus is abundant and beautiful this spring.

Mrs Clara Olinger spent some days at her uncle's, Emanuel Baker, of the Valley.

Mr. and Mrs. Albert Cole visited at Hon. Wm. Martin's, Mrs. Cole's father, recently.

Harry Adams, of Arendtsville, visited friends in the Valley last week. He is improving in health.

Eugene Strasbaugh found on one stalk of clover 19 four-leafed, 39 five-leafed, 3 six-leafed and 1 seven-leaf. This is a curiosity, as there is generally but three leaves on one stem.

Mrs. Matilda Shultz, widow of Henry Shultz, Sr., deceased, died at the residence of her daughter, Mrs. Charles Strickhouser, below Gettysburg, recently and was buried at Flohr's graveyard on Saturday, May 3 She had been residing in the Valley for some time with her son, Edward Shultz, but had recently gone down to her daughters, where she took sick and died.

E. C. S

FROM MUMMASBURG.

MAY 3.—Mrs. John Lupp and family, of Arendtsville, and Miss Ella Schuyler, of Orrtanna, are the guests of Mrs. Benjamin Taylor.

Master Lloyd Wisler, of Straban township, is visiting his grandmother, Mrs. Mary Wisler.

Miss Mamie Hart, who has been living at Hagerstown, Md, for a number of years, has returned to her home at this place.

Miss Ursula Hart is visiting at Menallen.

Mrs. Elsie Glass and Harry Thomas, of Bendersville, were in town last Monday.

Master Roy Hart, of Cedarridge, was visiting at John R. Kunkel's.

Miss Fannie Musselman, of Fairfield, has rented a part of one of John I. Hartman's houses and will move here about June 2

John I Hartman was visiting at York last Friday.

Mr. and Mrs. J. Frank Hartman, of Gettysburg, were in town Saturday.

WILD MIDNIGHT RIDE.

Edward Black, flagman on the Western Maryland railroad, had a perilous ride on wild freight cars last Tuesday a week from Highfield down the mountain grade to Hagerstown. In shifting cars at Highfield nine heavily loaded box cars were left on the main track. Scarcely had the engine pulled away before the cars started down the mountain. Black, who was in charge of the cars, applied the brake, but the momentum was too great, and the cars dashed down the mountain side at a frightful speed. Black clung for life to the running-board on top of one of the cars. At Edgemont, where the grade is especially steep, three cars, in rounding the curve west of the bridge, jumped the track while running at the rate of 75 miles an hour and crashed into a water tank and tool chest, completely demolishing them. The three cars were piled in a heap and smashed into a mass of splinters. The six other cars, to one of which Black still clung, remained on the rails and continued their wild flight to near East Hagerstown, a distance of 22 miles. Black says the distance was covered in about 10 minutes. He did not know that three cars had left the track at Edgemont until told by the trainmen who came to the rescue of the runaways.

U. B. Camp-Meeting.

The Devotional Committee of the Penn Grove Camp-meeting Association of the United Brethern church met at Mt. Wolf, York county, recently to arrange the program for the camp-meeting which will open this year on August 1. The program was only partially completed. Bishop J. S. Mills will conduct daily Bible readings and preach several sermons. Prof. S. D. Faust, of Union Biblical Seminary, Dayton, O., will also preach. Ministers of the Pennsylvania Conference will fill the pulpit at the majority of the services.

LETTERS remaining unclaimed in the Gettysburg Post Office May 6, 1902:

Miss Rae Crum, Mr. Curtis J. Harrington, William Miller, Mr. Howard Miller.

Parties calling for the above will state that they were advertised.

WM. B. MCILHENNY, Postmaster.

FOREST RESERVE GROWING.

Eighty-three thousand acres of forest land were purchased recently by the State Forestry Commission in Central Pennsylvania, of which 8.500 acres are in Huntington county, 74,000 acres in Union, Centre and Mifflin counties and 500 acres in Pike county. Six thousand acres of the purchase of Friday contains pine lumber, and before the contract price was paid the Forestry Commission was offered for the trees alone more than it paid for the lumber and land.

The State is setting out 15 000 young pine trees at Mont Alto. White pine seed has been sown for 80,000 trees, and the Commission is arranging to plant 50,000 trees on the South Mountain Reservation, at Caledonia and Mont Alto.

Colonel D. B. Meredith, of Steelton, has been appointed by the State Forestry Commission superintendent of the Caledonia and Dale properties in Franklin and Adams counties, which have been purchased for a State reservation. He will assume the duties of his office at once and will be stationed at Graffensburg Springs, on the pike running from Chambersburg to Gettysburg, the former home of Thaddeus Stevens.

Lost Hair

"My hair came out by the handful, and the gray hairs began to creep in. I tried Ayer's Hair Vigor, and it stopped the hair from coming out and restored the color."—Mrs. M. D. Gray, No. Salem, Mass.

There's a pleasure in offering such a preparation as Ayer's Hair Vigor. It gives to all who use it such satisfaction. The hair becomes thicker, longer, softer, and more glossy. And you feel so secure in using such an old and reliable preparation. $1.00 a bottle. All druggists.

If your druggist cannot supply you, send us one dollar and we will express you a bottle. Be sure and give the name of your nearest express office. Address, J. C. AYER CO., Lowell, Mass.

FARMERS' MEETING.

ROUND-UP OF FARMERS' INSTITUTE MANAGERS AND LECTURERS AT GETTYSBURG.

Important Questions Will Come Up Before the State Board of Agriculture—All Societies Are Requested to Send Delegates.

Deputy Secretary of Agriculture Martin has completed arrangements for the annual spring meeting of the State Board of Agriculture and general round-up of Farmers' Institute managers and lecturers, to be held in Gettysburg, May 28-29.

Mr. Martin requests that all Pomona and subordinate grangers, alliances, farm clubs, agricultural societies and other agricultural organizations will send regularly accredited delegates empowered to speak for their organization upon the important questions which will come before the board.

Mr. Martin also says that all persons are invited to take part in the discussion of topics coming before the meeting, and to introduce for discussion subjects which may especially interest their constituents. No Thursday morning session will be held, in order to give opportunity to the visitors to visit the famous battlefield. The order of business for Wednesday afternoon's session will include the appointment of committees, address of welcome by the burgess of Gettysburg and response by President H. V. White, of Bloomsburg.

The program for the remainder of the sessions follows in detail:

Wednesday evening, beginning at 7.30, Chairman, A. L. Weidner, Arendtsville. Prepared papers—"Relative Value of Stock Foods," Prof. Wells W. Cooke, Washington, D. C.; "Preparation of the Seed Bed," Dr. I. A. Thayer, of New Castle; "Eighteen Years Experience in Selling," Rev. J. D. Detrich, Flourtown; "Renewed Fertility: How to Get It," Hon. Thomas J. Philips, Atglen; "A Balanced Ration For Plants: How to Get It," L. A. Clinton, Esq., Ithaca, N. Y.; general discussion; 10 p. m. adjournment.

Thursday afternoon, call to order at 1 30 p. m. Chairman, H. V. Northrup, Lackawanna county. Prepared papers—"An Up-to-date, Inexpensive Cow Stable," Dr. M. E. Conrad, West Grove; "Poultry Breeding as a Business," T. E Orr, Pittsburg; "Lime and Its Uses," Dr. William Frear, State College; "Care and Management of Orchards," Prof. R. L. Watts, Scalp Level; "Insects Which Injure the Apple Tree," Benjamin F. MacCartney, state economic zoologist; "The Farmer as a Milk Manufacturer," Dr. Leonard Pearson, state veterinarian; "The Advantages of a Knowledge of Chemistry to the Farmer," Prof. Franklin Menges, York; general discussion; 5 p. m. adjournment.

Thursday evening, call to order at 7.30. Chairman, Hon. W. H. Brosius, Fernglen. Prepared papers—"What Should the Rural School Teach?" Dr. H. P. Armsby, State College; "Education for Country Children," J. S. Burns, Clinton, Allegheny county; "The Farmer's Education," W. F. McSparran, Furniss; "The Farmer's Boy; His Education," J. H. Peachy, Belleville. Ten minute talks—"What Arrangements Should be made by County Chairmen for the Entertainment of Local Lecturers?" D. A. Knuppenburg, Lake Carey; "What Means Should the County Chairman Employ to Increase Local Interest in the Institute?" R. S. Seeds, Birmingham; "Some Essential Features Which an Institute Lecturer Should Possess" Joel A. Herr, Cedar Springs; "Recommendations to the Director of Institutes in Making Arrangements for the Season of 1902-3," Rev. T. J. Ferguson, Hogues town; general discussion; 10 p. m. adjournment.

THE WARFARE IN SAMAR.

In excuse of General Jacob D. Smith, who issued the orders to "kill and burn" in Samar, to make the island a "howling wilderness" and to slay "everything over ten," it is urged that General Chaffee, his superior officer, was not "instructed from Washington as to the kind of warfare to be waged in Samar."

The defense does not defend. Are we asked to believed that an American general in the Philippines, in default of specific instructions to wage civilized warfare, is justified in adopting the tactics of the Apaches? Must the President direct a commander not to use the torture or to murder children, or hold him guiltless for so doing?

It would be well for our "pro-consuls" to assume that their implied instructions are to wage "no kind of warfare" which will horrify the American people or disgrace the nation. Else very positive instructions may come from Washington that we want no kind of warfare whatever, and the whole showy but unsubstantial fabric of imperialism, by force, may crumble into nothingness.

* * *

Horrible as all right minded people must regard the Smith order to make "a howling wilderness" of the province of Samar and to slay all Filipinos "10 years old and upward," without regard to sex or condition—wholly unexampled in warfare, ancient or modern, civilized or savage—historically paralleled only by the massacre of the children by Herod, the king—it is less the crime of the soldier whose name is appended to it than of the War Minister, who has approved it by suppressing it, and who, if he could, would justify it as nothing more or less than an act of military necessity.—*New York World.*

1. GIVE a Georgia darky a "chaw" of tobacco and you're a cap'n.

2. Give him a quarter, you become a colonel.

3. Paralyze him with a dollar and you're a general for life.

4. Throw in an old suit of clothes and two stiff "drams" of corn liquor and he raises all his children to call you "governor."—*Atlanta Constitution.*

REVEALS A GREAT SECRET.—It is often asked how such startling cures, that puzzle the best physicians, are effected by Dr. King's New Discovery for Consumption. Here's the secret. It cuts out the phlegm and germ-inflicted mucus, and lets life-giving oxygen enrich and vitalize the blood. It heals the inflamed, cough-worn thoat and lungs. Hard colds and stubborn coughs soon yield to Dr. King's New Discovery, the most infallible remedy for all Throat and Lung diseases. Guaranteed bottles 50 and $1.00. Trial bottles free at S. J. Codori's.

Subscribe for "The Compiler."

MEMORIAL DAY.

As Memorial Day will soon be here again the following poem by James Whitcomb Riley will prove timely.

It's lonesome—sorto' lonesome—it's a Sunday-day, to me,
It 'pears like, more'n any day I nearly ever see!
Yit, with the Stars and Stripes above, a-flutterin' in the air,
On every soldier's grave I'd love to lay a lily there.

They say, though, Decoration day is g'nerally observed
Most everywhere—especially by soldier-boys that's served—
But me and mother's never went—we never git away—
In pint o' fact we're allus home on Decoration day.

They say the old boys marches through the streets in colum's
A-follerin' the old war tunes they're playin' on the band,
And citizens all jinin' in—and little children, too—
All marchin' under shelter of the old red, white and blue.

With roses! roses! roses! ev'rybody in the town!
And crowds o' little girls in white, jest fairly loaded down!
O! don't the Boys know it, from their camp acrost the hill?
Don't they see their comrades comin' and the old flag wavin' still?

O! can't they hear the bugle and the rattle of the drum?
Ain't they no way under heaven they can rickollect us some?
Ain't they no way we can coax 'em, through the roses, just to say
They know that every day on earth's their Decoration day?

We've tried that—me and mother—where Elias takes his rest,
In the orchard, in his uniform, and hands across his breast,
And the flag he died for, smilin' and a-ripplin' in the breeze
Above his grave, and, over that—the robin in the trees!

And yit it's lonesome—lonesome—it's a Sunday-day to me,
It 'pears like—more'n any day I nearly ever see!
Yit, with the Stars and Stripes above a-flutterin' in the air,
On ev'ry soldier's grave I'd love to lay a lily there.

On the Road to Mecca.

This is the tale that Al Sheriff told as we sat under the tamarind tree in the garden of Josef Wali-el-Din, the dealer in girls at Shiraz:

It was after the fast of Ramazan, that makes all men weak and thin, and the sun's heat at midsummer was like fire to waste the substance of a man's body. That is why the sand of the desert was red as blood to my eyes and my head swayed from side to side as I rode.

I dared not say to anyone that the fever was upon me, for one does not pray to have his body anointed and to be left on the sand for the jackals to finish when the caravan has gone by.

Sheyck Sulyman, my neighbor, prated night and day of Utajba robbers—a plague to him—and I knew that he feared for the safety of the pearls that were hidden in the folds of his turban; yes, I knew that his daughter had been the price of them; yet he broke off his lamentations to recite the prayers when we halted. When I bowed I could not remember a prayer, and the sound of the people and the beasts was afar off. Also, when the rest had completed their prayers I forgot to raise my head from my mat.

At last someone took me by the shoulder, shaking me till I awoke. I heard a woman's voice in salutation: "Naiman," I tried to answer: "As 'salem alaykum," but my tongue was too thick for speech, and my will was weak.

Then an arm as strong and gentle as my mother's lifted me. Slowly I opened my eyes, though at first I distinguished nothing but the motion of all about me, but at last I understood that the host was astir and passing by.

My mare stood near, and the woman helped me to mount, but, as I turned to bless her, I saw that she was a daughter of the Wahhabis, whom my soul loathed; so my heart was hardened against her.

Fleet as an antelope, she ran toward the company of her own people, and I lost sight of her; nevertheless, I could not forget, my heart being sore because I had been helped by one of that tribe.

The night was not dark. This Syrian moon is a softer daylight, and I saw that I was among a party of Alexandrian pilgrims, haji, and dervishes from the upper Nile. But the fever had hold of me again, and the things that moved around me faded. I rode like a drunken man, with my hands buried in the shaggy hair of my horse, for the hot wind on my cheek was fanned by the wind of Azrael, the Angel of Death.

I lay upon my good mare's neck, now dreaming thirstily of the Wady Laymum—the valley of lime trees—where the water falls with a tinkling sound between the stones and the bittern dips his wings into the pools; now burning with shame that a woman of the Wahhabis had helped me. Then I forgot my hate and heard only the tinkling that sometimes I knew to be the bell of my neighbor's camel, but more often I thought was the stream of the Wady.

They were lifting me from my mare. Who? I knew nothing at all, cared for nothing except that they had destroyed my rest in the valley of limes, and that the spreading wings of Azrael darkened the sky where the dawn should have been.

Then the stupor floated away for a little while, as a mist is blown, going and returning, drifting, always drifting.

It seemed that there were two of me—one that looked down upon the other and pitied. I saw how they poured upon the wasted body of that other the drops of precious oil and wrapped it in the shroud that I, like all pilgrims to Mecca, had provided before setting out. It had been sprinkled with holy water from the Prophet's well at Zemzem, against that day.

They laid me in the sand, covering my limbs with the shroud and reciting a prayer from the Koran. Then I was left alone with Azrael, for the caravan never waits.

How glorious it was as it passed away across the desert! The horses and dromedaries with trappings of crimson and mountings of brass that flung back the sunlight, the plodding camels burdened with merchandise, the white burnouses of some prince's retinue, starred with points of glittering steel, dashing among the press of litters and vans, of mules and asses and the straggling horde of venders and mendicants. There was the train from Bulak and the company from Cairo; there rode the dervishes that had come up from El Medina and the Damascus caravan, splendid with scarlet and green and gold. In the midst of all, surrounded by a moving sea of bright-hued awnings, but towering far above them, moved the litter that the Sultan at Stamboul had sent with presents for the Prophet's shrine.

And ever above that moving mass rose the voices of thousands, continually crying: 'Labbayk—Allahumma—Labbayk!" Further and further they went. The colors faded into the blue of the desert horizon, the cry became a murmur—"Labbayk—Labbayk—here am I."

Labbayk—here am I. The mist drifted away once more. Allahumma—here am I—alone!

The desert was vast and empty, I alone in the midst of it under the hovering wing of the shadow. I turned my head to the right; there were specks in the distance; they were jackals. Overhead there were specks in the sky—they were vultures.

Then Fear came and sat beside me on the sand and whispered that the jackals and the vultures would gather nearer, that the fever would burn and the thirst torment, that my tongue would thicken and my blood turn to fire, and I would cry to Azrael to strike, lest the jackals and the vultures forgot to wait.

But I was a martyr. What a comfort there is in pride! As truly was I a martyr as if I fell in battle for Islam, and all the benefits that could come to those who marched about the Kaabah or listened to the sermon on Ararat—escape from the demons and a speedy entrance into Paradise—would be mine.

For an hour I comforted my soul with these reflections; then I buried my face in the folds of my shroud and Fear whispered: "I am here."

Allah! It is a frightful thing to be alone, weak and helpless as a babe, in the middle of the desert, between the burning of the fever and the chill of the shadow, and to know that the specks in the distance come nearer and nearer.

I lifted my voice, weak as a babe's, in that solitude and cried in despair: "Labbayk!" and an answering cry came from the distance: "Labbayk."

Albamdu lilla! I was not deserted Someone came swiftly across the sand of the desert, alone and on foot. I could see by the light haam that covered her mouth that it was a woman, but my heart sank and I turned my head away when I knew it was the hated daughter of the Wahhabis.

She kneeled at my side, raising my head to her knee. I heard the gurgle of water in the goatskin zenzimiyah that she carried.

"Drink," she commanded. I, being too weak to contend, drank; then she made a shade over me from the sun and pillowed my head in her lap, crooning a mountain song until I slept. But before I slept I knew that Fear had gone away.

When it was night again the woman roused me to put between my lips a sweet strong cordial that gave me strength. With her arm still under me I staggered to my feet and thus we set out, guided by a star that hung high in the west.

All night we journeyed. I was like one walking in sleep, or like a child wakened unwillingly, crying with weariness and anger that she would not let me lie down on the sand. My shroud was around me still and it trailed on the sand, but I heeded not. Far away now was the trail of the caravan, like a scar on the bosom of the desert, and our own track a pitiful, wavering line that bent to the west.

I cursed the woman that she would not let me alone, but my weak rebellion was as nothing to her will, so I stumbled on, and the daughter of the Wahhabis held me up till it was dawn. Then we rested.

All day she sat by me, while the air quivered with heat and the light dazzled the eye. All day she sat between me and the sun, holding her garment as an awning over my face and moistening my lips with water from the zemzimiyah. Dates, too, she compelled me to eat, yet herself tasted neither date nor so much as a drop of water, lest there should not be enough.

I saw her face; lustrous eyes, black as midnight, and a mouth that the lisam would not hide. Beneath the linen I could see the tenderness of its smile. I almost forgot that she was the daughter of my enemies. Slowly my strength returned, as if it flowed from her life into mine, till at the evening hour of prayer I was able to kneel unaided and repeat the words that the Prophet teaches.

She had the courage and strength that her people never lack. She was bred in the mountains, used to climbing the steeps with the water-jar on her head or herding her father's flocks, yet she was comely and pleasant to look upon, one in a thousand for grace.

Still I spoke not to her, for was she not of the Wahhabis? It would be sin to bless her, and curse her I could not.

Again night, and we journeyed west. Still I stumbled, and still the woman held me up. Yet her step, it seemed, was less strong, and I saw in the moonlight that her face had grown drawn and weary.

In the dawn I heard her whisper: "Courage, I smell the lime trees." Then I felt that she tottered, and together we sank upon the sand; yet even then she tried to lift my head and poured between my lips the last drop of water. I crawled on alone and reached the Wady Laymum and heard the tinkle of the water and smelt the fragrance of the limes.

But in the green wady there was no soul but me. The woman lay out there in the desert, and the wady was lonelier than the desert. I cursed the fever and the greed of thirst that had made me push on unmindful that I was alone. Like the rush of the wind my manhood came back to me. Gathering my hands full of limes, I went back to where she lay. Her lips could utter no word, but her eyes—Allah? did ever eyes show such a wonder of joy?

I laid her in the shade of the limes, by the pool. She drank of the water, and the cool sour of the fruit revived her.

There were roses blooming by the water and a wild melon that climbed about the trunk of a pomegranate made a screen like a curtain where the woman rested. Her name was that of the Prophet's daughter, our Lady Fatimah.

I strayed down by the stream, seeing the birds flee from me, and stopping to gather the dates that had fallen in the grove. The cry of the bittern sounded so sorrowful that it made my heart ache, and I crept back to where Fatimah lay.

Her face lit gloriously when I spoke to her.

"Why did you give your strength for mine? Why did you, of all the caravan, take pity to help me?" I asked.

"Five years ago," she answered smiling, yet speaking slowly and barely above a whisper, "five years ago I came with my father, a child, to Alexandria. Five years ago—and you were there, though you remember me not. How could you remember the Wahhabi girl you saved from the stick of the camel driver? You forgot in an hour, but I never forgot. Till I saw your face in the caravan four days ago I had not hoped ever to see it again, yet never for a moment had I forgotten it."

She stopped, too weak for further speech, but her eyes brightened with a smile that was like the dawn that breaks over the holy city. She did not try even to veil their secret.

O, wonderful heart of woman! Who that lives can fathom its depths of tenderness or measure its heights of sacrifice? Who can bound it, or describe it, or explain it? Its love is born of a word, a movement of kindness, a glamor, and is immortal as the stars and mightier than death!

When night came again the moon struggled to pierce the screen of the melon vine that veiled Fatimah's resting place, her voice was silent and her eyes were closed. All night long I lay upon my face on the ground, mourning for the daughter of my enemies, the woman of the Wahhabis, whom love had slain.

Then in the morning I dug a grave under the lime trees and laid her there and made long lamentation. And there my heart lies, with Fatimah.

Then the Hajt Al Sherif hid his face in his hands and bowed his head, and I knew he forgot that I had heard the story that is written here.—Edward Mayhew Bacon, in *N. Y. Weekly Post*

Truly Exciting.

General Bore—Yes, Miss Charmly, it was an exciting moment, I can assure you. My brigade was almost totally annihilated.

Miss Charmly—And were you almost annihilated too? How interesting!

The Idea.

Mrs. Nuritch—I want a pair of the most expensive gloves you've got.

Salesman—Yes'm. Do you want them very long?

Mrs. Nuritch—Don't be so impertinent, young man. I want to buy them, not hire them!

Her Reason.

"Why do you insist on Mr. Bawler singing?"

"It's a choice between two evils," answered Miss Cayenne. "If he doesn't sing, he'll talk, and the words of any song are infinitely preferable to his original remarks."

His Object.

"I wonder," said the shoe clerk, "that the star boarder does not protest against having to carve those tough roasts, even if he is laying siege to the heart of our wealthy landlady."

"Perhaps," suggested the insurance man, "he is willing to encounter any obstacle while he is carving his way to fortune."—Baltimore American.

Displeased.

"No," said Colonel Stilwell, "I don't read poetry."

"Why not?"

"I got tired of waiting for them to quit harping on violets and crocuses and johnny-jump-ups and sing a word or two about mint."—Washington Star.

His Oration.

The valedictorian then stepped forward and delivered his oration.

His subject was "Some of the Problems That Confront Civilization."

He merely enumerated the problems. He had no solution for any of them.—Chicago Tribune.

Comparison.

Grocer—What is it, little girl?

Little Girl—Mamma sent me for a lamp chimney, and she says she hopes it will be as strong as that last butter you sent us.—New York Journal.

Its Drawbacks.

"Summer will soon be here, Hiram."

"Yes; about the time we get warm through once more the flies will begin to bother us."—Indianapolis News.

Our Locomotives the Best.

The ten new locomotives recently sent to France have been found very satisfactory, and as this is only the first shipment of an order for fifty of them, it shows that foreign people appreciate the value of American products. There is another American product that has become very prominent during the past fifty years, and that is Hostetter's Stomach Bitters, the standard medicine for stomach, liver and bowel complaints. Many people who have experimented for years with unknown remedies without finding relief, have been brought back to health by its use. Then this is surely the medicine for you. It will cure dyspepsia, indigestion, constipation, flatulency, and malaria, fever and ague. We urge you to try it. Our Private Stamp is over the neck of the bottle.

SUBSCRIBE FOR THE COMPILER.

AMERICAN FORESTRY: A NEW CAREER.

The young forester has prospects of a salary that equals, or slightly exceeds, that of the college professor; and the location of his home will usually make his necessary living expenses less than those of the teacher. Within a decade, he may be in the employ of a railroad company, and have charge of many pieces of woodland which he will be able to reach easily by rail. He may secure a position as a State forester, or as member of a State corps. This is a promising field. Several of our forested States are coming into the possession of abandoned stump lands; and the care of them requires a forester who can supervise the work, look after the public interests, and disseminate information among the people. The State of New York is even buying up hundreds of square miles of woodland to add to its forest reserve. The United States Government has a constantly increasing need for men. The public holdings are tremendous. For each of the last three years the forestry appropriation has been doubled, and the work that is being done for the private citizens is growing as rapidly as are the appropriations. These Government foresters are in attendance in the Department at Washington during the winter, but with the coming of spring they are scattered throughout the United States. They go to the woods of New England, of the South, and of the West, and return in the fall to make out their reports in the office. Eventually a large part of our Government force will be stationed in various parts of the West nearer to the centre of the greatest activity in public forestry.

Another class of positions will be with the lumber and paper companies. From all sections of the country these companies are inquiring into the methods of conservative forestry; and, as has been shown, some are already employing foresters, while others will probably follow their example. The men so employed will spend a large part of the time in the forests under their care; but in the winter season some of them, busy with their office work, will be located for a few months in the town or city headquarters of their corporation. This will enable their children to have the advantage of better schooling than that afforded by a paper factory town or a saw mill town.

Wherever he may be, the average American forester during the next thirty years will have a very different task from that of his European counterpart. In Europe everything is carefully worked out and reduced to system. The forests are cropped as regularly and as methodically as a farm. One forest crop is followed by another in regular rotation, and every phase of the question is definitely known and recorded in a forester's manual. In America the field still lies open for original work.—By J. RUSSELL SMITH in the May *Forum.*

THE FORUM.

In the May *Forum* the first place is taken by a timely article on "The Polish Problem in Prussia." Its author, Mr. Wolf von Schierbrand, explains how it is that the national spirit of the Poles has succeeded in resisting the Germanizing policy of the Prussian Government. Prof. G. T. Ladd's paper on "The Degradation of the Professional Office" brings an end to a remarkable series of criticisms of the present academic situation, which is also discussed in Prof. C. F. Thwing's article on "Collegiate Conditions in the United States." Other educational topics dealt with in this number are "The Example of French Industrial Art Schools," by Jacob Schoenhof, and "The Negro and Higher Learning," by Prof. W. S. Scarborough. An important statistical article is contributed by Henry Gannett, who shows "Our Industrial Position in the World" by comparison of our exports with those of other nations. A less gratifying contrast is that pointed by Prof. A. D. F. Hamlin in a protest against "Our Public Buildings." A valuable light is thrown upon Italian social and industrial conditions in an article by Dr. Wolcott Calkins on "Taxation and business in Italy." Hon. W. C. Maine warmly recommends the Torrens system for "The Registration of Title to Real Property." The list of contents also includes "Wage Earning School Children in England," by Thomas Burke; "The Problem of a Pure Milk Supply," by Dr. Henry Dwight Chapin; "Comparative Pension Systems," by Frederick Fenning; "American Forestry: A New Career," by J. Russell Smith; and Reclaiming the Arid Southwest," by Robert M. Barker.

STATE'S AID FOR THE SCHOOLS.

Restoration by the last Legislature of the school appropriation to $11 000 000 for two years, the first half of which becomes payable on June 1, will make no uniform increase in the districts, owing to the new returns used in making the distribution. Some districts will receive about the same amount as was paid them the past two years, on the basis of $5,-000,000 annually, some less and others more. The appropriation will be distributed on the basis of $1 44 for each child between 6 and 16 years, 96½ cents for each taxable, and $58.50 for each teacher returned by the various districts.

From the gross amount of the appropriation for the next two years $400 000 will be deducted for the support of the State normal schools and $50,000 for township high schools, leaving for the common schools $5,275 000 annually.

In addition to the amount the districts will receive from the regular appropriation, they will be paid their proportionate share of $250 000 appropriated by the last Legislature, to partly cover the deficiency caused by Stone's veto two years ago.

The Department of Public Instruction has completed its calculation of the amount to which each district is entitled for the next fiscal year. Franklin county will receive $31,739; Fulton, $11 665; Cumberland, $45,101; Adams, $33,174.

Why is ROYAL Baking Powder better than any other?

Because in its mammoth works a corps of chemical experts is constantly employed to test every ingredient and supervise every process of manufacture to insure a product absolutely pure, wholesome and perfect in every respect.

The most wholesome food and the most digestible food are made with Royal Baking Powder.

ROYAL BAKING POWDER CO., 100 WILLIAM ST., NEW YORK.

NEWSPAPERARCHIVE®

The Compiler.

Gettysburg, Pa., Tuesday, May 13, 1902.

THE GUARDS WILL CAMP AT GETTYSBURG.

It has been finally determined that the National Guards of Pennsylvania will encamp at Gettysburg from Saturday, July 12th, next, to the 19th. Adjutant General Thomas J. Stewart, Brigadier Generals John W. Schall, John A. Wiley, J. P. S. Gobin, Colonel Dougherty, of the Ninth Infantry, Division Quartermaster W. F. Richardson and Division Surgeon Weaver were here on Friday and decided that no better site could be found in the State. They expressed themselves as being especially pleased with the stretch of level land which will be used as a drill ground, and over which Pickett made his famous charge on the Third Day.

There will be present about 9,500 members of the Guards and on each day large numbers of visitors. Gettysburg can therefore look forward to a busy, lively occasion.

The following interesting information regarding the grounds chosen for the encampment is communicated:

The encampment of the National Guards at Gettysburg will not only be on the very best sites for camping purposes in the State, but each brigade will be located on the most interesting parts of this great, historic battlefield. Col. Richardson, the Division Quartermaster, spent several days here selecting sites for the different commands. The cavalry and artillery will be located east of Reynold's avenue between the Chambersburg pike and Springs road. This piece of ground was fought over on the first day of July, 1863, by Generals Stone, Meredith and Chapman Biddle. Here is where the great contest opened; here our gallant Pennsylvanian, General John Fulton Reynolds, gave his life for the Union; here is where the 56th Pa. Regt. opened the great fight; here is where the 151st Pa. Regt. lost two-thirds of its number; here is where the 24th Mich. Regt. lost 55 of its number killed; here is where the gallant General Stone was so severely wounded, and also where Col. Dana went to the ground pierced with an enemy's bullet, and where the college professor, Col. McFarland, while lying on the ground wounded, was again shot through the leg, and here is where young Major Heidekouper refused to leave the field when wounded, but manfully stuck to his regiment until a second shot took off his arm. In fact, every foot of this camp-ground was fought over by determined men as no other ground was ever fought over before. Right here the Rebel General Scales made his charge against the last stand, a stand made by the few that were left of the heroic First Corps, and on the ridge, right here in the rear, Capt. Stuart, with Battery G, 4th U. S. Regular Artillery, had his battery posted, and as Scales swept through this field, Stuart with his guns double-shotted, opened on the Confederates with such effect that they were driven back. General Scales said in his report that after the first fire from that battery he could only see small squads of his men, and they trying to get away from the terrible ordeal that no set of men could face.

General Schall's Brigade will be located opposite the Roger House along the Emmitsburg road on the Codori and Trostle farms, where the gallant General Carr with his brigade of the old 3d Corps changed front three times while under fire. Also, here Perry's and Wilcox's Rebel brigades charged down over this piece of ground on the evening of the Second Day, when they killed and wounded all of the 1st Minn. Regt. except forty-two. Over this ground General Sickles fought his fight, and a part of his body is still here. Here it was he lost his leg, and here the gallant Biglow lost his men and the horses of his battery and was compelled to abandon his guns. Here the brave Rebel General Barkesdale fell mortally wounded and died; here the Union soldiers were determined to drive back that proud and defiant army of General Lee's, and here General Lee was determined to defeat that grand old Army of the Potomac and to make the Confederacy permanent.

Boys, when you camp here, your eight days will not be half long enough to learn what took place here before you were born. Here on this spot by the gallantry of your fathers our Union and this glorious country of ours was saved.

The position selected for General Wiley's Brigade is the Spangler farm. This brigade will occupy the ground on which General Pickett formed his division, to lead the greatest charge ever made on this continent; right here Pickett, with his division of Virginians, was brought on the morning of July 3d, and because he had not participated in the battles of the 1st and 2d, was selected to lead this great movement. And right here, through your camp along the Emmitsburg road, Generals Kemper and Garnett led their splendid brigades, while Armistead, with his brigade, followed this depression until he came opposite the Codori house, and, turning to his right, crossed the Emmitsburg road, joining Kemper and Garnett, rushed for the stone wall in their front. While Kemper, Armistead and Garnett were moving to the point of attack, the artillery along our entire front (all in plain view from your tents) from Cemetery Hill to Round Top, poured shot and shell into the advancing line. In this great charge General Lee lost over 10,000 men killed, wounded and prisoners, and 27 Rebel battle flags were captured along the stone wall.

Where in this great State of ours can our citizen soldiers learn so much patriotism and spend the week so well as they can at Gettysburg?

General Gobin's Brigade will camp on the fields west of Washington street on lands owned by J. A. Tawney, J. Emory Bair and Calvin Gilbert and the Land Improvement Company. This is the ground on which General Rhodes formed his division to assault Cemetery Hill on the evening of July 2d.

The location selected for Headquarters is the field in front of The Angle known as the High Water Mark of the Rebellion. From this point General Miller, the Division Commander, can look over the entire camp, and the sight-seers traveling along Hancock avenue will have the whole encampment in full view.

With our healthful country and abundant supply of pure mountain water, the week's stay of the Guards will be an outing that they will fully enjoy and long remember.

AT dinner (while in Gettysburg last Friday) General Gobin was seen to drink a glass of Gettysburg water, and up to the time the party left Gettysburg for Harrisburg the General had not suffered any ill effects from his indiscretion, remarks a *Phila. Inquirer* dispatch.

We notice the following announcements of Republican candidates in the *Star*: For County Commissioner, A. M. Waybright, Freedom township, Henry M. Strine, Mountpleasant township; for County Treasurer, J. Harry Stine and John M. Minnigh, Gettysburg; for Sheriff, J. C. D. Lower, Arendtsville, A. Calvin Basehoar, Cumberland township; for the Assembly, O. H. Beamer, Menallen township.

TOWN COUNCIL.

PROPOSED NEW ORDINANCES—REPORTS OF COMMITTEES—ORDERS GRANTED—ROUTINE BUSINESS.

The Town Council met in regular monthly session last Tuesday evening at 7.30 o'clock, with President J. Edw. Swift in the chair and all the members present except Chas. A. Beck, of the Third Ward.

Hon. W. H. Tipton and Penrose Myers, Esq., were present to ask permission to lay a crossing on Chambersburg street from their properties across to L. D. Miller's. Mr. Tipton stated that the crossing will be six or seven feet wide, of vitrified brick or of any other material the Council might specify, to be laid under the supervision of the Highway Committee, the parties desiring the crossing to pay all costs. Later in the evening it was moved by Mr. Wisotzkey and seconded by Mr. Wolf and carried that they be allowed to lay the crossing, which is to be of asphalt or vitrified brick, Messrs. Tipton and Myers to pay all charges, the Borough to furnish only the crushed stone for the filling in on each side.

Mr. Tipton also spoke of the desire of a majority of the property holders on the first block of Chambersburg street to have the highway on that block paved. If two-thirds of the property holders so petition, he said, the law allows them the right to demand that the street in front of their properties be paved, the property holders to pay two-thirds of the cost, the Borough to pay the rest. He had examined the paved streets of several towns in the western part of the State and found that vitrified brick could be put down for 65 cents per square yard, the maximum cost being 90 cents, and that this sort of paving will last for years and no repairs needed.

The Street and Road Committee reported that a bridge had been built over the "Tiber" in the alley in the rear of the property of David McGinigan at the end of Chambersburg street, a crossing on Washington street, north of the Reading freight depot, across the alley at the home of John Bailey, the crossing at the Square and York street raised and crushed stone put on the streets at various places. They also reported six pavements badly in need of relaying.

Mr. Oyler moved that those property holders who had been given 30 days notice last fall to repair their pavements but had failed to comply with the order be given notice to begin work on the pavements within 10 days, otherwise the Borough to make the repairs at the expense of the owners of the property. This was seconded and carried.

The Property Committee reported that the 500 feet of fire hose ordered bought at the last meeting had been received and delivered by them to the Fire Company. The cost of this hose is $400.

The Treasurer's report was read at this point. It is as follows:

Received of Harry Oyler, ex-Treas	$2163 57
Taxes rec'd of W. H. Frock, Collector	145 81
Permits, etc., from Burgess	9 50
Total receipts	$2028 ?
March pay roll	$127 13
Paid out on orders	256 56
Redemption of bonds and coupons	1157 50
	$1540 89
Balance in treasury	$1087 89

IRVIN KELLY, Treasurer.

It was then moved by Mr. Twomey, seconded by Mr. Wolf and carried that J. Frank Wisotzkey, the former Secretary, be allowed $8 33 for services performed at the March meeting.

The Burgess, J. W. Eicholtz, Esq., appeared in person to complain of the condition of the streets of the town. Paper is burned on the streets, bills are scattered broadcast, posters are stuck on the telephone poles and afterward torn down and left lying in the street and in general the streets are in an untidy condition. He said that in other near-by towns the streets are kept much neater, and he cited the cases of such towns as Hanover and Carlisle, where they have ordinances forbidding the scattering of bills, etc. The Council recognized the justice of the complaint and Mr. Twomey moved to place the matter in the hands of the Ordinance Committee. The motion was seconded by Mr. Wolf; carried.

Dr. Tudor spoke of the necessity of having our milk and cattle inspected, as is so rigidly done in the cities. On impure milk he laid the blame of sickness in his own family. He spoke of the danger there is in eating the flesh of diseased cattle. His remarks were heartily approved by all the members and the matter was put into the hands of the Ordinance Committee, on motion of Mr. Wisotzkey that that committee frame an ordinance containing the ideas of Dr. Tudor. The motion was seconded by Mr. Wolf and carried.

Mr. Wolf moved that the Highway Committee fill in the gutters at the intersection of Baltimore and Middle streets and that the crossing in front of the Court-house be moved down to its proper place at the corner. Mr. Wisotzkey seconded this motion and it was carried. The purpose of filling in the depression at the above named places was stated to be chiefly for the advantage of the Fire Company in attending fires, the jolting of the newly-made fire in the engine generally costing a loss of three or four minutes in getting a stream of water at work.

Chas. E. Sheads, who had been elected Fire Marshal, handed in his resignation to take effect at once, he being unable to attend to the duties of the office. His resignation was accepted on motion of Mr. Wisotzkey, seconded by Mr. Kauffman.

Mr. Wisotzkey recommended John M. Minnigh, a former Fire Marshal, nominated him and Mr. Minnigh was elected to succeed Mr. Sheads.

The Secretary stated that $8,474.26 borough and special taxes had been levied, of which amount $7,012.72 is borough tax. He was instructed to hand over the tax list to the Tax Collector, W. H. Frock.

Wm. A. Scott, Esq., again appeared to urge the Council to action in the matter of taxing the water, gas, telephone and trolley companies for the use of the streets of the borough. No action was taken.

Council then adjourned.

These orders were granted:

Electric Light bill	$212 25
Deduction for lights out	4 25
J. Oliver Blocher, coal, terra cotta pipe	25 20
Louis Mizell, lumber	29 50
Chas. E. Lady, mason work, cement, etc.	19 66
Martin Winter, bridge over Tiber	236 23
Freight on hose	6 70
O. D. McMillan, surveying	4 00
David Cassatt, cutting crossing stones	2 75
C. Z. Tawney, repairing gutters, etc	4 75
J. Geo. Wolf's Sons Co., lumber	7 35
J. Frank Wisotzkey, salary for March	8 33

PAY ROLL.

John Bailey, superintendent	25 00
Geo. C. Gordon, police	30 00
James W. McDannell, "	30 00
Wm. Hermann, labor	22 50
George Degroft, "	21 88
Samuel Menchey "	20 00
New. Kelley "	18 75
Jesse Nary, "	3 13
Guss Aumen, "	20 63
Israel Lentz, "	6 75
John D. Bailey, "	5 00
Frank Penn, horse and cart	3 40
William Biggs, " "	8 20
John Minnigh, hauling	2 40
George J. Bushman, "	6 00
Harry Schriver, "	6 00
David Schriver, "	9 00
Robert Schriver, "	8 00
William Hemler, "	7 20
Total pay roll	$242 21

THE W. W. & G. R. R.

A proposition to issue $25,000 in bonds to pay for a like amount of stock of the Washington, Westminster and Gettysburg railroad was voted on in the election at Westminster, Md., last Monday, and carried, the vote standing 134 for the measure and 4 against. The purchase of stock is conditioned on the railroad being built and the shops being located in Westminster.

THE WESTERN MARYLAND SOLD.

Gould Wins the Fight—Plans of the New Owners—A Part of an Enormous System of Railroads.

The ordinance by which the city of Baltimore sells its interest in the Western Maryland railroad to the Fuller syndicate for $8,751,370.45 was finally passed last Monday by a vote of 7 to 2.

In this manner George J. Gould has at last secured that which for years he has been striving, an eastern tidewater outlet for his great system of railroads comprising more than 10,000 miles of trackage, which now stretches from the Ohio river to Salt Lake City, and which Senator Clark, of Montana, has promised to extend from Utah's capital to Los Angeles, on the Pacific.

The ordinance makes it incumbent upon the Gould-Fuller syndicate to provide tidewater terminals in Baltimore for the Western Maryland; to extend the road to the coal fields of Western Maryland, West Virginia or Pennsylvania, the work of construction to begin within two years after the consummation of the sale and to be completed within eight years, provided, however, that the Mayor and City Council may, in their discretion, extend the time, and that the syndicate shall within the same period of time make a connection between the Western Maryland and the West Virginia Central and Pittsburg railway at Cumberland.

Mayor Hayes last Wednesday signed the ordinance and it is expected that the purchase money will be paid in 30 days. Members of the syndicate say they will go beyond their promises in the matter of making improvements and extensions.

E. L. Fuller, one of the managers of the syndicate, said after the signing of the ordinance, that the syndicate will now settle down to the work of making payment for the road, the necessary money being in hand, arrange for organization and work out the details of construction, etc.

The syndicate managers speak in high praise of Gen. John M. Hood and his ability as a railroad man. It is possible that General Hood may be offered the presidency of the new company, or if not he may be asked to act in an advisory capacity. The present directors will retire and the new owners will name a board.

FRIGHTFUL VOLCANIC UPHEAVAL.

The northern part of the Island of Martinique, in the French West Indies, was the scene Thursday of one of the most tremendous upheavals of nature ever recorded in history.

Latest estimates from reliable sources put the number of dead at 40,000.

It is officially confirmed that the whole city of St. Pierre, the largest, richest and most beautiful in the French islands of that region, has been destroyed by an immense mass of fire which was suddenly hurled from Mount Pelee, 3 1-10 miles to the north about 7 or 8 a. m. Thursday. Of the city's entire population, which was 25,400 at the last census, taken a year ago, and of the crews of the ships in the harbor, between 20 and 30 are believed to be the only survivors.

It is estimated that 15 000 perished in smaller towns and on plantations. Eighteen ships in St. Pierre harbor were destroyed.

The extent of the eruption of Soufriere volcano, on the British Island of St. Vincent, 70 miles south of Martinique, grows in horror. It is now believed that fully 500 persons have been killed on that island.

The tremendous loss of life is comparable to that in the eruption of Mount Krakatoa, in the Strait of Sunda, between Java and Sumatra, from May to August, 1883, when 36,380 persons perished, and to the Lisbon earthquake of November 1, 1755, in which 60,000 lives were lost but pales before the great earthquake of Canton, China, November 30, 1731, in which 100,000 lives were lost. It far overshadows the loss of life in the destruction of Pompeii and Herculaneum, August 24, A. D. 79, in which between 2,000 and 5,000 lives were lost.

In the battle of Gettysburg the number of killed—5,664 on both sides—seems almost insignificant when compared with that in Martinique. The number of British lives lost in all causes in the entire South African war up to the last reports was but 21,536.

THE FIRSTBORN.

Why is it that the firstborn child is so often the healthiest of a family of children? The reason seems to suggest itself. As child follows child the mother has less and less vitality; often not enough for herself and none, therefore, for her child.

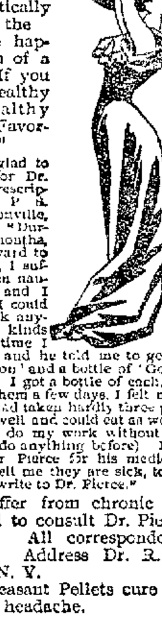

Expectant mothers who use Doctor Pierce's Favorite Prescription find that it keeps them in vigorous health. They eat well, sleep well and are not nervous. When baby comes its advent is practically painless, and the mother is made happy by the birth of a healthy child. If you would be a healthy mother of healthy children use "Favorite Prescription."

"I will be very glad to say a few words for Dr. Pierce's Favorite Prescription," writes Mrs. P. S. Douglas, of Mansonville, Brome Co., Quebec. "During the first four months, when I looked forward to becoming a mother, I suffered very much from nausea and vomiting, and I felt so terribly sick I could scarcely eat or drink anything. I hated all kinds of food. At this time I wrote to Dr. Pierce, and he told me to get his 'Favorite Prescription' and a bottle of 'Golden Medical Discovery.' I got a bottle of each, and when I had taken them a few days I felt much better, and when I had taken hardly three parts of each bottle I felt well and could eat as well as any one, and could do my work without any trouble (I could not do anything before). I feel very thankful to Dr. Pierce for his medicine, and I tell all who tell me they are sick, to get these medicines, or write to Dr. Pierce."

Those who suffer from chronic diseases are invited to consult Dr. Pierce, by letter, *free*. All correspondence strictly private. Address Dr. R. V. Pierce, Buffalo, N. Y.

Dr. Pierce's Pleasant Pellets cure biliousness and sick headache.

TWENTY bricklayers left York last week for Dunbar, Pa., to work at the coke ovens at 60 cts. per hour.

SCIATIC RHEUMATISM CURED AFTER FOURTEEN YEARS OF SUFFERING—"I have been afflicted with sciatic rheumatism for fourteen years," says Josh Edgar, of Germantown, Cal. "I was able to be around but constantly suffered. I tried everything I could hear of and at last was told to try Chamberlain's Pain Balm, which I did and was immediately relieved and in a short time cured, and I am happy to say it has not since returned." Why not use this liniment and get well? It is for sale by S. J. Codori.

A CHAMBERSBURG man belongs to 16 lodges. If he should fall sick he would receive $67.50 a week.

NO LOSS OF TIME.—I have sold Chamberland's Colic, Cholera and Diarrhoea Remedy for years, and would rather be out of coffee and sugar than it. I sold five bottles of it yesterday to threshers that could go no farther, and they are at work again this morning.—H. R. PHELPS, Playmouth, Oklahoma. As will be seen by the above the threshers were able to keep on with their work without losing a day's time. You should keep a bottle of this Remedy in your home. For sale by S. J. Codori.

1400 UNION soldiers are buried in the York cemeteries.

WON'T FOLLOW ADVICE AFTER PAYING FOR IT.—In a recent article a prominent physician says, "It is next to impossible for the physician to get his patients to carry out any prescribed course of hygiene or diet to the smallest extent; he has but one resort left, namely, the drug treatment." When medicines, are used for chronic constipation, the most mild and gentle obtainable, such as Chamberlain's Stomach & Liver Tablets, should be employed. Their use is not followed by constipation as they leave the bowels in a natural and healthy condition. For sale by S. J. Codori.

Kodol Dyspepsia Cure

Digests what you eat.

This preparation contains all of the digestants and digests all kinds of food. It gives instant relief and never fails to cure. It allows you to eat all the food you want. The most sensitive stomachs can take it. By its use many thousands of dyspeptics have been cured after everything else failed. It prevents formation of gas on the stomach, relieving all distress after eating. Dieting unnecessary. Pleasant to take.

It can't help but do you good

Prepared only by E. C. DeWITT & Co., Chicago. The $1. bottle contains 2½ times the 50c. size.

A Memorial Statue.

A Statue of the Blessed Virgin Mary has been placed in Immaculate Conception church, New Oxford. It is the gift of Mr. and Mrs D. F. Steffy, and is a memorial to their son, William M. Steffy, who died of typhoid fever at Camp Thomas, Chicamauga Park, in the summer of 1898. He was a member of Company M, Fifth Pennsylvania Regiment, recruited here and composed almost entirely of Gettysburg boys.

Children's Fertilizer.

That's a good name for Scott's Emulsion. Children are like young plants. Some will grow in ordinary soil. Others need fertilizers.

The nature of some children prevents them from thriving on ordinary food Such children grow right if treated right.

All they need is a little fertilizer—a little extra richness. Scott's Emulsion is the right treatment.

Fertilizers make things grow That's just what Scott's Emulsion does. It makes children grow in flesh, grow in strength, grow rich blood, grow in mind, grow happy. That's what we make it for.

Send for free sample.

SCOTT & BOWNE, Chemists, 409 Pearl St., New York. 50c. and $1.00; all druggists.

YORK City proposes installing a police telegraph system.

EXPERIENCE CONVINCES.—See for yourself how quickly Ely's Cream Balm will cure catarrh or cold in the head. We mail trial size for 10c. Full size 50c. All druggists.

ELY BROS., 56 Warren St., New York.

Clifton, Arizona, Jan. 20, 1899.

MESSRS. ELY BROS:—Find enclosed 50 cents, for which please send me your Cream Balm. I find your remedy the quickest, most permanent cure for cold in the head, catarrh, etc. Yours truly, DELL M. POTTER, Gen. Mgr. Arizona Gold Mining Co.

GLEN ROCK borough authorities have determined to root out two nuisances—fast driving and prowling dogs.

WANTS OTHERS TO KNOW—"I have used DeWitt's Little Early Risers for constipation and torpid liver and they are all right. I am glad to indorse them for I think when we find a good thing we ought to let others know it," writes Alfred Heinze, Quincy Ill. They never gripe or distress. Sure safe pills. L. M. Buehler.

H. J. BROWN, of Reading township, formerly stenographer for U. D. Seltzer Heating Company, Washington, has secured a position with the National Tube Company, Pittsburg, as book-keeper.

DANGEROUS IF NEGLECTED.—Burns, cuts and other wounds often fail to heal properly if neglected and become troublesome sores. DeWitt's Hazel Salve prevents such consequences. Even where delay has aggravated the injury DeWitt's Witch Hazel Salve effects a cure "I had a running sore on my leg thirty years," says H. C. Hartly, Yankeetown, Ind. "After using many remedies, I tried DeWitt's Witch Hazel Salve. A few boxes healed the sore." Cures all skin diseases. Piles yield to it at once Beware of counterfeits. L. M Buehler.

JAMES G. STEESE, son of James A. Steese, of Mt. Holly Springs, who was appointed a cadet to the West Point Military Academy from this district by Congressman R. L. Lewis, has successfully passed the examination.

DON'T START WRONG—Don't start the summer with a lingering cough or cold. We all know what a "summer cold" is. It's the hardest kind to cure. Often it "hangs on" through the entire season. Take it in hand right now. A few doses of One Minute Cough Cure will set you right. Sure cure for coughs, colds, croup, grip, bronchitis, all throat and lung troubles. Absolutely safe. Acts at once. Children like it. "One Minute Cough Cure is the best cough medicine I ever used," says J. H. Bowles, Groveton, N. H. "I never found anything else that acted so safely and quickly." L. M. Buehler.

DR. WAGNER, York's smallpox physician, has resigned.

LIKE A DROWNING MAN.—"Five years ago a disease the doctors called dyspepsia took such hold of me that I could scarcely go," writes Geo. S. Marsh, well-known attorney of Nocona, Tex. "I took quantities of pepsin and other medicines but nothing helped me. As a drowning man grabs at a straw I grabbed at Kodol. I felt an improvement at once and after a few bottles am sound and well." Kodol is the only preparation which exactly reproduces the natural digestive juices and consequently is the only one which digests any good food and cures any form of stomach trouble. L. M. Buehler.

MANAGER C. F. Smith's McSherrystown Baseball Club opened the season Thursday afternoon with a game on the grounds at McSherrystown. Their adversaries were the Cuban X-Giants; score Cuban Giants 13, McSherrystown 3.

WHOOPING COUGH.—A woman who has had experience with this disease, tells how to prevent any dangerous consequences from it. She says: Our three children took whooping cough last summer, our baby boy being only three months old, and owing to our giving them Chamberlain's Cough Remedy, they lost none of their plumpness and came out in much better health than other children whose parents did not use this remedy. Our oldest little girl would call lustily for cough syrup between whoops.—JESSIE PINKEY HALL, Springville, Ala. This Remedy is for sale by S. J. Codori.

MAYOR GIBSON, of York, has ordered that street pianos cease their music at 9 p. m.

How's THIS?—We offer One Hundred Dollars Reward for any case of Catarrh that cannot be cured by Hall's Catarrh Cure.

F. J. CHENEY & CO., Props., Toledo, O.

We the undersigned have known F. J. Cheney for the last 15 years, and believe him perfectly honorable in all business transactions and financially able to carry out any obligations made by their firm.

WEST & TRAUX, Wholesale Druggists, Toledo, O. WALDING KINNAN & MARVIN, Wholesale Druggists, Toledo, O.

Hall's Catarrh Cure is taken internally, acting directly upon the blood and mucous surfaces of the system. Price 75c. per bottle. Sold by all Druggists. Testimonials free.

Hall's Family Pills are the best

THE seventy-seventh annual commencement exercises of the Reformed Theological Seminary was held last Thursday night in Lancaster.

CASTORIA

For Infants and Children.

The Kind You Have Always Bought

Bears the Signature of Chas. H. Fletcher.

List of Dealers

WITHIN the county of Adams returned and classified by the undersigned, Appraiser of Mercantile Taxes, in accordance with the Act of Assembly of May 2, 1899, for the year 1902, of Goods, Wares and Merchandise:

Name of dealer.	P. O. address.	License and Fees.
ARENDTSVILLE BOR.		
Boyer, Wm. & Bro.,	Arendtsville,	$3 33
Boine, Chas. E.,	"	3 05
Klepper, C. H.,	"	17 75
Keller, H. M.,	"	8 25
Leaver, David,	"	2 95
Lerew, A.,	"	3 00
Mark, H. P.,	"	4 75
Minter, R.,	"	3 25
Raffensperger, P. E.,	"	4 75
Trostel, A. F.,	"	4 75
Trostel, H. W. & Son,	"	12 75
Thomas, H. H.,	"	2 86
BENDERSVILLE BOR.		
Brecker, W. P. & Son,	Bendersville,	2 85
Cashman, Mrs. Bertha,	"	2 85
Detter, W. W.,	"	5 95
Eiden, H. W.,	"	2 90
Fickes, Wm.,	"	2 95
Goehnauer, S. B.,	"	7 79
Mumma, Dr. E. W.,	"	2 80
Routsong, Geo. R.,	"	2 79
Snyder, W. L.,	"	3 00
Stover, Dr. J. G.,	"	2 80
Taylor, Mrs. J. C.,	"	2 80
Warren, Geo. W.,	"	2 85
Yeatts, R. A.,	"	5 75
BERWICK BOR.		
Aulthaus, R.,	Abbottstown,	2 77
Berkhimer, N. M.,	"	4 25
Cares, James B.,	"	4 00
Dash, C.,	"	2 90
Freed, C. M.,	"	9 25
Hoffheins, Miss A.,	"	2 83
Jordy, Lewis,	"	2 93
Rineman, C. L.,	"	2 70
Rineman, J. A.,	"	2 82
Law, Lewis,	"	3 23
Miller, E. P.,	"	6 75
Miller, A. G.,	"	2 80
Naugle, M. G.,	"	2 80
Sowers, S. K.,	"	10 75
Stambaugh, H. F.,	"	3 86
Spangler, Geo. E.,	"	2 95
Wolf, J. J.,	"	3 25
BERWICK TWP.		
Ehrhart, S. K.,	Abbottstown,	4 30
Ruth, E. D.,	Bittinger,	3 55
BUTLER TWP.		
Biglerville W'reh'se Co.,	Biglerville,	27 14
Bucher, J. Y. & Son,	"	10 75
Crouse, A. F.,	"	2 90
Griest, Miss E. Belle,	Guernsey,	6 85
Hoffman, A. L.,	Biglerville,	6 75
Hoffman, A. M.,	"	2 80
Kline, W. B.,	"	8 05
Lower, H. R.,	Table Rock,	16 25
Lower, C. A.,	"	8 75
Meals, W. W.,	Menallen,	6 75
Miller, P. G.,	Biglerville,	2 76
Myers, R. B.,	Arendtsville,	2 80
Peters, Z. J.,	Guernsey,	13 08
Plank, L. G.,	Table Rock,	5 08
Rauscher, J. B.,	"	2 80
Rodes, T. F.,	Menallen,	3 75
Raffensperger, P. H.,	Biglerville,	3 05
Stamm, C. G.,	"	3 00
Schlosser, Aaron,	"	2 90
Vandyke, H. J.,	Goldenville,	3 45
Wampler, S. H.,	Biglerville,	2 90
Waller, R. S.,	"	3 22
Wolf, J. W.,	Gettysburg,	2 80
Yone, J. A.,	Biglerville,	2 88
CONOWAGO TWP.		
Carbaugh, Chas. G.,	Sell's Station,	2 86
Gessey, L. P.,	Hanover,	2 95
Hoffman, E. W.,	"	2 80
Hertz, Wm. H.,	"	3 00
Miller, Jacob M.,	Sell's Station,	2 25
Mummert, E. P.,	Centennial,	2 85
Noel, J. B.,	Hanover,	2 90
Slader, H. E.,	"	4 75
Weaver, Mrs. J. P.,	"	3 00
CUMBERLAND TWP.		
Bigham, H. P.,	Greenmount,	5 87
Horner, N. M.,	Gettysburg,	2 95
Hudson, E. D.,	"	2 80
Miller, H. L.,	"	2 90
Rider, James F.,	"	4 13
Rosenstiel, J. H.,	"	3 75
Reever, James,	"	2 90
Weikert, U. E.,	Greenmount,	4 75
EAST BERLIN BOR.		
Bollinger, M. B.,	East Berlin,	2 90
Border, Mrs. Emma,	"	2 75
Brown, E. S.,	"	2 81
Brown, D. E.,	"	6 55
Brown, H. E.,	"	4 25
Brown, D. E.,	"	4 75
Eisenhart, P. P.,	"	3 07
Fohl, C. R.,	"	4 93
Fackler, L. H.,	"	3 00
Frommeyer, J. W.,	"	7 75
Feiser, L. W.,	"	2 90
Gise, Daniel,	"	4 25
Jacobs, Geo. F.,	"	3 15
Kuhn, W. F.,	"	2 85
Kauffman, E. J.,	"	3 25
Leas, Wm. G.,	"	17 75
Low, Lewis,	"	3 25
Miller, A. G.,	"	3 97
Meals, D. A.,	"	6 64
Miller, F. G.,	"	3 25
Miller, L. S.,	"	3 87
Miller, L. S.,	"	5 25
Meckley, H. H.,	"	3 00
Miller, H. L.,	"	4 90
Mummert, A. B.,	"	18 80
Reeser, W. F.,	"	1 27
Sunday, Wm.,	"	2 95
Swartz, J. P.,	"	2 85
Shetter, Robert,	"	2 85
Spangler, W. T.,	"	1 55
Spangler, C. M.,	"	6 42
Spangler, C. C.,	"	12 06
Spahr, C. M.,	"	11 70
Spangler, N. B.,	"	8 75
Trimmer, A. B.,	"	3 70
Wolf, C. S.,	"	3 37
Wolf, C. M.,	"	2 85
FAIRFIELD BOR.		
Byers, G. G.,	Fairfield,	2 80
Glenn, Dr. J. E.,	"	2 95
Cunningham, James,	"	8 10
Garbold, Miss Dora,	"	2 80
McMullen, Geo.,	"	3 05
McCleaf, J. M.,	"	3 75
McCreary, W. S.,	"	8 07
Musselman, Jacob,	"	4 75
Musselman, J. M.,	"	11 78
Neely, J. G.,	"	8 95
Riggs, W. C.,	"	3 25
Reindollar, J. J.,	"	8 10
Shoemaker, J. J.,	"	2 90
Sanders, Geo. E.,	"	4 51
Spangler, C. A.,	"	2 53
Swope, E. B.,	"	4 25
Scott, D. W.,	"	2 90
FRANKLIN TWP.		
Andrew, W. O.,	McKnightstown,	9 10
Bream, H. L.,	Cashtown,	11 92
Brosecker, J. K.,	"	3 80
Deardorff, Jacob,	"	2 85
" D. H.,	Mummasburg,	6 51
Fritz, O. J.,	Tillie,	4 44
" J. H.,	Cashtown,	3 55
Hartman, C. A.,	"	2 80
Johnson, C. W.,	McKnightstown,	8 57
Keller, R. M.,	"	2 85
Little, E. J.,	Seven Stars,	3 4
Mickley, D. A.,	Cashtown,	7 76
Miller, M. J.,	"	6 75
Musser, J. H.,	Trust,	3 25
Miller, N.,	Mummasburg,	5 15
Miller, M. A.,	McKnightstown,	2 89
Orner, A. T.,	Cashtown,	8 25
Riggle, W. H.,	"	3 10
Riddlemoser, H. E.,	McKnightst'n,	3 00
Sherrah, J. A.,	Cashtown,	3 07
Stable, Miss S. C.,	Trust,	3 75
Settle, W. J.,	Seven Stars	6 75
Winebrenner, C. D.,	McKnightst'n,	2 83
FREEDOM TWP.		
Bigham, J. P.,	Greenmount,	2 80
Eck, Daniel,	Fairfield,	2 90
Felix, J. S.,	Fairplay,	5 28
Jacobs, G. H.,	Gettysburg,	2 80
Rothhaupt, H. E.,	Fairplay,	2 95
Wenchoff, E. C.,	"	3 25
GERMANY TWP.		
Eckenrode, C. A.,	Littlestown,	3 05
Krug, Geo. F.,	Kingsdale,	10 75
Kelly, James,	"	2 85
Starr, Henry,	"	2 80
Spalding, J. D.,	Littlestown,	3 05
GETTYSBURG, 1st WARD.		
Alleman, L. M. Hdw. Co.,	Gettysb'g,	4 75
Armor, R. D. & Son,	"	2 00
Barr, Miss A.,	"	2 85
Bumbaugh, S. J.,	"	3 75
Blocher, J. O.,	"	10 75
" D. & Co.,	"	8 00
Bream, H. D. & C. C.,	"	8 45
Culp, E. H.,	"	5 25
Codori, S. J.,	"	7 77
" Wm. F.,	"	4 95
Culp, R. H.,	"	2 80
Danner, J. A.,	"	3 25
Doersom, F. N.,	"	2 85
Davis & Co.,	"	12 75
Faber, E. S.,	"	3 75
Fox, F. M.,	"	3 05
Gottwald, Geo. C.,	"	3 25
Hennig, P. F.,	"	2 77
Hertane, H. H.,	"	5 75
Hartman, J. Frank,	"	2 07
Kitzmiller, C. B.,	"	9 81
Leiberman, N.,	"	9 75
Myers, Geo. W.,	"	3 25
Mickley, Morgan,	"	3 75
Miller, R. C.,	"	3 55
Myers, Penrose,	"	11 10
Oyler Bros.,	"	8 75
Plank, A. B. & Bro.,	"	2 80
Ramer, Lewis,	"	2 85
Sefton & Flemming,	"	3 00
Spangler, O. E.,	"	7 35
Spangler, G. W.,	"	11 45
Smith, A. J.,	"	5 72
Sefton, H. B.,	"	2 80
Sanders, H. J. & Son,	"	15 14
Sheads, J. L.,	"	3 25
Troxel, Chas. W.,	"	7 75
Wolf, J. Geo. Sons' Co.,	"	43 36
Wierman, Mrs. W. H.,	"	2 85
Walter, J. M.,	"	4 25
Wassem, M.,	"	3 85
Weigand & Homan,	"	3 75
Warner, J. M.,	"	5 75
Weaver, G. W. & Son,	"	75 00
Zinn, M. E.,	"	3 00
GETTYSBURG 2nd WARD.		
Bumbaugh, J. W.,	Gettysburg,	3 00
Buehler, L. M.,	"	12 87
Benner, H. S.,	"	4 75
Bruner, P. M.,	"	2 85
Bushman, Geo. J.,	"	8 05
Biddle, W. E.,	"	3 50
Bender, H. B.,	"	8 70
Blocher, C. A.,	"	12 54
Butt, A. H.,	"	2 85
Collidower, J. H.,	"	4 15
Colotro Cattlando Carl, Co.,	"	3 00
Dougherty & Hartley,	"	29 80
Eckenrode & Becker,		3 75
Eberhart Bros.,		2 00
Eckert, Amos,	"	17 75
Faber, S.,		2 85
Foller, Felix,	"	2 85
Garlach, J. W.,	"	7 81
Gilbert, H. C.,	"	2 65
Horner, Miss S. P.,		2 86
Hughes, John,	"	8 05
Hallem, I.,	"	11 25
Hanover Prod. Co.,	"	3 35
Imp. Dry Goods Co.,	"	2 80
Kirssin, L. C.,	"	8 75
Kumerant, L. E.,	"	2 95
King, W. F.,	"	2 80
Kelly & Oyler,	"	9 88
Lightner, B. F.,	"	3 15
Minnigh, J. M.,	"	3 52
Miller, L. D.,	"	8 75
Myers, C. B.,	"	7 69
Mumper, C. S.,	"	8 75
People's Cash Store,	"	17 25
People's Drug Store,	"	8 25
Rolling, L. E.,	"	4 75
Rowe, J. M.,	"	3 75
Ramer, A.,	"	2 80
Skelly & Warner,	"	10 58
Sefton & Fleming,	"	2 90
Spangler, Alex.,	"	13 52
Spangler, C. E.,	"	8 85
Stock, G. E.,	"	3 95
Stine, J. H., Mgr.,	"	14 61
Shriver, M. C.,	"	8 75
Stover, Jacob,	"	3 20
Tipton, J. F.,	"	10 70
Tipton, Wm. H.,	"	5 25
Tate, C. B.,	"	2 83
Wassem, F. T.,	"	2 89
Weikert & Crouse,	"	8 75
Wonder, R. A.,	"	4 86
Young's Conf.,	"	3 85
GETTYSBURG, 3rd WARD.		
Alleman, L. M., H'w Co.,	Gettysburg,	64 75
Braunreuter, Mrs. E.,	"	3 00
Brinkerhoff, H. J.,	"	4 85
Good, John,		2 81
Gilbert & McDannel,		2 85
Martin, W. J.,	"	7 08
Penn, Carrie,	"	87
Steinour, G. W.,	"	5 75
Smith, S. J.,	"	2 95
Winebrenner, T. J.,	"	5 75
Weaver, Geo. J.,	"	3 30
Wisotzkey, E. F.,	"	6 75
HAMILTONBAN TWP.		
Barton, J. T.,	Fountaindale,	2 95
Barton, E. M. & Son,	"	3 00
Betts, B. A.,	Fairfield,	6 00
Barns, John,	"	3 05
Currens, J. S.,	Virginia Mills,	4 05
Eyler, D. C., Agt.,	Fountaindale,	3 56
Heyser, Wm.,	Jack's Mountain,	3 10
Kepner, E. A.,	Aram,	3 25
Kissinger, J. E.,	Iron Springs,	1 75
Kready & Son,	Orrtanna,	11 60
King, E. E.,	Virginia Mills,	8 78
Lin & Biggs,	Orrtanna,	5 66
McIntire, Chas.,	Fountaindale,	2 90
Martin, R. J.,	"	4 90
Nary, J. C.,	Orrtanna,	4 75
Naugle, E. J.,	"	3 25
Sprenkle, Chester A.,	"	2 85
Sites, John H.,	"	3 25
Spence & Strausbaugh,	"	2 80
HIGHLAND TWP.		
Dubbs, Miss A. M.,	Gettysburg,	2 80
Hammers, S. S. W.,	"	7 75
Heriter, J. I.,	"	2 95
Knox Bros.,	Knoxlyn,	3 93
HUNTINGTON TWP.		
Crist, A.,	Idaville,	6 64
Day, Henry,	York Springs,	5 65
Ellicker, J. F.,	"	2 00
Fink, G. M. B.,	Idaville,	7 75
Griest, Eli C.,	Gargol,	2 85
Little J. H.,	Idaville,	2 80
Little, J. H.,	"	9 52
Menis, A., Agt.,	Gargol,	3 95
Miller, Monroe,	Heidlersburg,	2 80
Naylor, H. A.,	York Springs,	3 05
Plank, J. E.,	Idaville,	2 80
Roudebush, A. F.,	Gargol,	2 80
Smith, P. C.,	Round Hill,	3 05
Weigle, Isaac,	Heidlersburg,	3 90
LATIMORE TWP.		
Coulson, A. W.,	Latimore,	10 23
Brough, Mrs. L. A.,	"	3 25
Lerew, Jesse,	Bermudian,	7 15
" J. Frank,	"	7 75
Mummert, A. B.,	"	8 50
Masemore, E. C.,	"	3 25
Power, M. L.,	"	3 05
Peters, J. C.,	"	3 05
" Mrs. S. A.,	"	9 10
Stitzel, D. F.,	York Springs,	2 80
Trostel, John A.,	Bermudian,	2 80
LIBERTY TWP.		
Bell, G. E.,	Zora,	2 80
Davidson, D. J.,	"	2 80
Gingell, Geo. E.,	"	3 75
Kugler, J. H.,	Fairfield,	2 95
Longenecker, A.,	Zora,	3 10
Septer, John,	Fairfield,	2 80
Wagaman, John,	Zora,	3 15
LITTLESTOWN BOR.		
Blocher, T. S.,	Littlestown,	2 85
Basehoar & Mehring,	"	11 25
Bauhaus, B. J.,	"	6 70
Colehouse, W. H.,	"	3 25
Conover, H. S.,	"	8 75
Crouse, C.,	"	10 90
" "	"	4 75
" J. Emory,	"	3 55
" E. M.,	"	2 90
Duttera, D. C.,	"	2 85
" Geo. F.,	"	3 10
Dehoff, E. F.,	"	8 75
Eline, J. H.,	"	8 36
Forney, Jos. H.,	"	5 75
Fink, Joseph,	"	6 75
Gettier, C. P.,	"	12 25
Gitt, Geo. Z.,	"	3 95
Hornberger, J. W.,	"	3 02
Humbert, A. N.,	"	3 76
Huff, C. W.,	"	2 90
Hartman, R. A.,	"	12 65
Kump, Geo. S.,	"	17 58
Keller, Harry,	"	2 85
Keefer, J. A.,	"	2 90
Kemp, J. S. & Son,	"	3 95
Lippy, E. H. & Son,	"	14 75
Lest, O. H.,	"	7 75
Mayers, J. D.,	"	4 75
Myers, Henry,	"	5 35
Mehring, S. D.,	"	2 53
" L. T.,	"	9 42
Master, Wm. H.,	"	2 80
Ocker, J. W.,	"	2 90
Riffle, Geo. W. of J.,	"	2 90
Smucker, A.,	"	10 81
Stehy, Miss M. E.,	"	2 83
Seiss, R. S.,	"	1 95
Shorb, John A.,	"	8 17
Starr & Sanders,	"	12 75
Shifer, John N.,	"	7 81
Study, Nelson,	"	6 75
Stavely, C. H.,	"	2 90
Thuma, Ernest,	"	2 9
Unger, John,	"	4 55
Wickey, W. O.,	"	5 15
Wilson, R. H.,	"	9 75
McSHERRYSTOWN, 1st WARD.		
Burkee, Joseph,	McSherrystown,	11 75
Conrad, F. A.,	"	3 35
Fuch, R. J.,	"	2 81
Hummer, C. E.,	"	10 43
McSherry, P.,	"	2 11
Reilly, J. T.,	"	6 05
Shanefelter, Mrs. Wm. F.,	"	2 80
Timmins, Geo. W.,	"	3 75
McSHERRYSTOWN, 2d WARD.		
Bender, Geo. F.,	McSherrystown,	3 00
Culp, M. A.,	"	1 35
Eline, Lewis,	"	2 90
Johns, Eliza,	"	2 90
Klunk, F. X.,	"	2 80
Stern, S.,	"	1 75
Small, Samuel,	"	5 15
Smith, C. D.,	"	9 75
Sheely, Geo. A.,	"	2 80
MENALLEN TWP.		
Asper, F. A.,	Aspers,	4 05
Baugher, H. G.,	"	3 25
Eppleman, E. E.,	"	7 75
Fohl, James,		3 75
Knouse, G. H.,	Bryson'a,	9 75
Martin, Wm. A.,	Boyds,	2 80
McCall, Geo. W.,	Wenks,	1 60
Murtorff, J. L.,	Alga,	3 75
Rex & Blair,	Aspers,	13 87
Snyder, Jacob S.,		2 85
Taylor, P. C.,	Wenks,	1 55
Warren, L. A.,	"	3 41
MOUNTJOY TWP.		
Conover, D. A.,	Gettysburg,	4 75
Mills, A. S.,	Barlow,	5 75
Schwartz, H. Allen,	Two Taverns,	4 25
Sherman, J. T.,	"	6 50
Strickhouser, C. W.,	Gettysburg,	3 95
Yoast, C. A.,	Two Taverns,	8 75
MOUNTPLEASANT TWP.		
Bixler, S. J.,	Red Land,	3 95
Bushman, S. V.,	Bonneauville,	2 85
Geiselman, M. H.,	Centennial,	2 80
Heltzel, Mrs. E. J.,	Cedar Ridge,	2 85
Hemler, John C.,	Centennial,	2 85
Karrigan, A. K.,	Cedar Ridge,	3 05
Livingston, M.,	New Oxford,	2 80
Little, J. F.,	Gettysburg,	2 89
Myers, M. C.,	New Oxford,	3 00
Miller, J. F.,	Bonneauville,	2 88
Myers, L. C.,	"	2 85
Noel, J. A.,		8 10
Parr & Weikert,	Red Land,	2 8
Rickrode, J. F.,	Cedar Ridge,	3 65
Sheely, A. M. F.,	Red Land,	2 55
Smith, P. K.,	Bonneauville,	3 96
Staab, J. J.,	"	5 25
Swope, W. J. & Son,	"	2 85
Storm, J. F.,	"	4 17
Smith, S. M.,	"	2 85
" F. J.,	Littlestown R. D.,	3 95
Tawney, N. A.,	Gettysburg,	3 63
Wagaman, F. H.,	Centennial,	3 93
" A. L.,	Bonneauville,	2 85
NEW OXFORD BOR.		
Brown, J. G. H.,	New Oxford,	2 85
Cashman, Miss Maude,	"	2 80
Colestock, M. G.,	"	2 80
Cashman, Z. H.,	"	7 75
Diehl, A. C.,	"	3 05
" C. E.,	"	8 75
Diller, Isaiah,	"	3 55
Eckert, Jacob,	"	3 00
Emmert, C. H.,	"	10 75
Fleshman, F. L.,	"	2 85
Felser, A. S.,	"	4 25
Freed, E. E.,	"	13 75
Gitt, Mrs. E. M.,	"	2 85
Gilbert & Son,	"	12 73
Hiteshew, M. S.,	"	10 12
Hersh, J. N.,	"	7 63
Kohler, Wm. H.,	"	2 86
Miller, J. E. C.,	"	8 75
Olewine, W. S.,	"	2 90
Ruff, J. U.,	"	3 87
" C. A.,	"	3 60
Robinson, C. H.,	"	2 88
Schnell, H. K.,	"	8 75
Straley, R. M.,	"	2 80
Smith, Geo. W.,	"	3 55
Seasley, Mrs. D. I.,	"	2 78
Stough, C. C.,	"	2 85
Slentz, D.,	"	8 75
Sheely Bros.,	"	21 76
" A.,	"	8 75
Steffy, Mrs. M. C.,	"	2 85
Weaver, J. S.,	"	10 73
" Mfg. Co.,	"	3 75
Wehler, Randolph,	"	7 75
Warner, T. C.,	"	2 80
OXFORD TWP.		
Bittinger, C. H.,	Bittinger,	5 35
" J. R.,	"	2 85
Miller, B. M.,	"	2 85
Martin, J. M.,	Irishtown,	9 15
Smith, Samuel,	"	3 01
READING TWP.		
Chronister, Mrs. Tillie,	Hampton,	2 80
Hantz, Henry,	"	2 85
Hoffman, F. J.,	"	2 80
Hoffman, Miss Maggie,	"	2 78
Myers, A. A.,	Amatus,	5 25
March, C. M.,	Round Hill,	7 24
Miller & Garber,	Hampton,	2 85
Myers, J. P.,	"	3 85
Myers, Henry,	"	10 07
March, G. B.,	"	11 25
STRABAN TWP.		
Bell, James,	Hunterstown,	2 85
Decker, John,	"	5 75
Deatrick, H. G.,	"	5 75
Duttera, J. H.,	Noble,	7 49
Gulden, Wm., & Son,	Plainview,	6 45
Goldsborough, K. & V.,	Hunterst'wn,	8 00
Miller, D. M.,	New Chester,	3 57
Miller, C. G.,	Gettysburg,	2 80
Shank, W. M.,	New Chester,	2 78
Stallsmith, J. A.,	Granite,	3 80
Trimmer, J. A.,	New Chester,	2 80
Taughinbaugh, S. E.,	"	4 93
Taughinbaugh, J. L.,	Hunterstown,	2 95
Winand, C. E.,	New Chester,	5 75
Witter, Geo. F.,	"	2 53
TYRONE TWP.		
Eichelberger, Alex.,	Ariosa,	4 25
Fair, H. L.,	Heidlersburg,	2 78
Houck, W. S.,	"	6 25
Kemper, David,	"	2 86
Myers, D. B.,	Gardners,	12 75
Neely, E. M.,	Bowlder,	5 25
Slaybaugh, S. B.,	Heidlersburg,	6 57
Spangler, John D.,	Menallen,	2 25
Weigle, J. J.,	"	2 85
UNION TWP.		
Basehoar, Geo. W.,	Littlestown,	8 05
Basehoar, H. H.,	"	2 05
Gobrecht, N. E.,	Sell's Station,	8 00
Lease, E. R.,	Hanover,	3 50
Myers, J. H.,	Littlestown,	2 95
Mehring, S. S.,	"	2 77
Smith, Thomas,	"	2 76
Sell, O. A.,	Sell's Station,	4 75
Sell & Panebaker,	"	3 95
YORK SPRINGS BOR.		
Cashman, Dr. E. W.,	York Springs,	3 35
Diller, O.,	"	8 81
Deardorff, A.,	"	2 80
Emmert, G. W.,	"	10 75
Fair Bros.,	"	2 80
Fohl, H. L.,	"	3 05
Gardner, E. K.,	"	11 71
Gardner, C. W. & Co.,	"	4 75
Griest, Mrs. G. W.,	"	2 75
Griest, J. H.,	"	2 83
Hershey, H. H.,	"	4 25
Kirssin, N. H.,	"	8 75
Lerew, Daniel & Son,	"	3 25
Lerew, C. T.,	"	2 85
Myers, J. T.,	"	2 50
Myers, C. L.,	"	3 00
Myers, W. S.,	"	2 85
Plank, J. R.,	"	3 05
Pearson, H. B.,	"	7 75
Smith, Mrs. H. F.,	"	2 85
Trostle, Henry J.,	"	2 82
York Springs Hwd. Co. Lim.	"	10 75
York Springs Hwd. Co. Lim.	"	3 00

Wholesalers.

Atlantic Refg. Co.,	Idaville,	4 07
Atlantic Refg. Co.,	Gettysburg,	7 72
Alleman, L. M., Hwd. Co.,	"	9 75
Biglerville W'r'h'se Co.,	Biglerville,	8 10
Gettysburg Candy Co.,	Gettysburg,	4 75
Johns, S. L.,	McSherrystown	48 37
Miller, I. S.,	East Berlin,	11 25
Miller, P. A. Co.,	Gettysburg,	4 25
Myers, D. B.,	Gardners,	15 82
Peters, Z. J.,	Guernsey,	6 64
Polst, J. A., & Co.,	McSherrystown,	7 26
Smith, F. X. & Son & Co.,	"	10 75

Sheely, A.,	New Oxford,	9 75
Wolf, J. Geo. Sons Co.,	Gettysburg,	19 61

Eating Houses.

Bumbaugh, J. W.,	Gettysburg,	5 75
Diehl, C. E.,	New Oxford,	5 75
Dehoff, E. F.,	Littlestown,	5 75
Eline, Mrs. A. M.,	McSherrystown,	5 75
Hershey, H. H.,	York Springs,	5 75
March, G. B.,	Hampton,	5 75
Ziegler, W. H.,	Gettysburg,	5 75

APPEAL.

NOTICE is hereby given to all persons interested in the above rating that an Appeal will be held by the Mercantile Appraiser and the County Treasurer in the Treasurer's Office in Gettysburg on MONDAY, MAY 26th, 1902, between the hours of 9 o'clock a. m. and 4 p. m., when and where all persons who may consider themselves aggrieved by said rating may attend.

The above Licenses must be paid on or before July 1st, 1902.

WM. P. DEVINE,
Merc. Appr. for Adams county.

m 6 4t

DIVIDEND NOTICE.

THE Board of Managers of the GETTYSBURG WATER COMPANY have declared a dividend of 85 cents on each share of stock, payable on and after SATURDAY, the 10th inst.

J. W. DIEHL, President.

Attest:—J. W. KENDLEHART, Treasurer. May 6, 3t

SHERIFF'S SALE.

ON SATURDAY, the 31st day of MAY, 1902, in pursuance of an alias writ of Fieri Facias, issuing out of the Court of Common Pleas of Adams County, and to me directed, will be exposed at Public Sale, at the Court-house, in the Borough of Gettysburg, at 1 o'clock in the afternoon, the following Real Estate, viz:

The Undivided One-half Interest in a TRACT OF LAND situate in Franklin township, Adams county, Pa., adjoining lands of Augustus Smith, John Shull, John Shindledecker, Wm. Shindledecker and John Shupp, containing 37 Acres, more or less, improved with a Two-story FRAME HOUSE, Frame Stable, Fruit Trees and Well of Water.—Seized and taken into execution as the property of JACOB A. HOFFMAN, and to be sold by me,

F. W. MORRISON, Sheriff.

Ten per cent. of the purchase money upon all sales by the Sheriff must be paid over immediately after the property is struck down or, upon failure to comply therewith, the property will be put up again for sale.

Sheriff's Office, Gettysburg. May 6, td

GRAND JURY REPORT.

TO THE HONORABLE THE JUDGES OF THE COURT OF QUARTER SESSIONS OF ADAMS COUNTY.

WE, the undersigned, members of the Grand Jury who have served at this session of your Honorable Court, respectfully beg to submit the following report of the business transacted by us.

The District Attorney presented for our consideration six bills of indictment, five of which we returned as true bills and one of which we ignored.

In pursuance of our duties we also visited the County Jail and Alms house. We find the jail exceptionally clean and is in as good a condition as such an antiquated structure could be kept.

The Alms-House, in part, is all that could be desired. The Insane Hospital and the Old Men's Building are models of perfection and are both kept in the pink of condition. The Steward's House and the Old Women's House need an overhauling, especially the Old Women's Building. The building is in a delapidated condition and almost unfit for habitation. We find the inmates therein as comfortable as they can be made by the present condition of the building. We strenuously recommend the erection of a suitable building for the home of those poor old unfortunates. Possibly the conversion of the Steward's House into an Old Women's Department and the erection of a smaller house for the Steward would be most expedient. At all events some action should be taken and proper building provided. With this exception we find the institution in excellent condition and various improvements have been judiciously made. The steward and other officials are courteous and everything is being done for the comfort of the inmates. We commend the holding of divine services which is now in practice and feel that those ministers who are contributing their services deserve this recognition.

We also beg to report that we have approved the erection of a bridge over Alloway's Creek, on line of Mountjoy and Germany townships, upon land of Charles Bucher.

To the Honorable the Judges of the Court and all other officials with whom we have been so pleasantly associated we extend our thanks.

P. H. Riley, Foreman.

Geo. F. Young,	E. L. Pambaker,
Michael Hollinger,	Conrad R. Walter,
John O. Mehring,	F. N. Frommeyer,
Chas. W. Troxel,	C. W. Deatrick,
Andrew Sehik,	W. H. H. Wisotzkey,
J. M. Kesselring,	G. E. Deardorff,
Geo. A. Miller,	D. S. Frey,
Amos S. Miller,	Conrad Snyder,
F. A. Waybright,	J. W. Bream,
S. D. Conover,	Frank H. Lawrence.
John J. Small,	May 6. 3t

Register's Notices.

NOTICE is hereby given to all Legatees and other persons concerned, that the administration Accounts hereinafter mentioned will be presented at the Orphans' Court of Adams county, Pa., for confirmation and allowance on MONDAY, the 19th day of MAY, 1902, at 10.30 o'clock, a. m., viz:

180. First and final account of Jesse F. Bittinger and Mary E. S. Bittinger, Administrators of the estate of Scott H. Bittinger, late of Gettysburg, Adams county, Pa., deceased.

181. First and final account of Clayton Berkhimer, Administrator of the estate of Conrad Berkhimer, late of Berwick township, Adams county, Pa., deceased.

182. First and final account of Samuel and Levi Reinecker, Administrators of the estate of Cornelius Reinecker, late of Highland township, Adams county, Pa., deceased.

183. First and final account of Peter A. Trimmer, Samuel F. Trimmer and George W. Trimmer, Executors of the last will and testament of Peter Trimmer, late of Tyrone township, Adams county, Pa., deceased.

184. First and final account of Edward F. Menchey, Administrator c. t. a. of the estate of Catharine B. Hoffman, late of Gettysburg borough, Adams county, Pa., deceased.

185. First and final account of W. C. Carl, Lillie L. Snyder, Ellen S Geisler and Emma E Sneely, Executors of the last will and testament of John Carl, late of Mountpleasant township, Adams county, Pa., deceased.

186. First and final account of James R. Blocher, Executor of the last will and testament of Eliza Rexroth, late of Menallen township, Adams county, Pa., deceased.

187. First and final account of John E Kepner, Attorney-in-fact for the heirs of Emanuel Baer, late of New Oxford borough, Adams county, Pa., deceased.

188. First and final account of W. J. Eckenrode, Administrator of the estate of Louisa M. Eckenrode, late of Mountjoy township, Adams county, Pa., deceased.

189. First and final account of Flora Louisa Weikert, Executrix of the last will and testament of Mary E. Weikert, late of Freedom township, Adams county, Pa., deceased.

190. First and final account of John F. Stevens, Administrator of the estate of Jacob Stevens, late of Mountpleasant township, Adams county, Pa., deceased.

191. First and final account of Henry W. Hartzell, Samuel Deatrick and Jeremiah Weaver, Administrators and Trustees to sell the real estate of Philip Beamer, late of Butler township, Adams county, Pa., deceased.

192. First and final account of Jennie Wolf, Trustee appointed by the Orphans' Court of Adams county, Pa., to sell the real estate of Raymond J. Wolf, late of Littlestown borough, Adams county, Pa., deceased.

193. First and final account of Rev. Joseph B. Wolf and Rev. Albert Bell, Executors of the last will and testament of Catharine Ann Cashman, late of Gettysburg borough, Adams county, Pa., deceased.

194. First and final account of Amos S. Miller, Executor of the last will and testament of Henry Long, late of Mountjoy township, Adams county, Pa., deceased.

195. First and final account of James R. Ross, Administrator d. b. n. c. t. a. of James E. Ross, late of Franklin township, Adams county, Pa., deceased.

196. First and final account of Joseph R. Scott, Administrator of the estate of Samuel J. Scott, late of Highland township, Adams county, Pa., deceased.

197. First and final account of F. C. Wolf, Executor of the last will and testament of Kate Brown, late of East Berlin borough, Adams county, Pa., deceased.

198. First and final account of Christian Deardorff and William A. Taughinbaugh, Administrators d. b. n. c. t. a. of the estate of Samuel Deardorff, late of Straban township, Adams county, Pa., deceased.

199. Second and final account of Mary M. Beard and Truman E. Beard, Administrators of the estate of David O. Beard, late of Highland township, Adams county, Pa., deceased.

200. First and final account of John L. Taughinbaugh and William D. Taughinbaugh, Administrators of the estate of Jeremiah Taughinbaugh, late of Straban township, Adams county, Pa., deceased.

201. First and final account of Thomas G. Neely, Executor of the last will and testament of George Slaybaugh, late of Huntington township, Adams county, Pa., deceased.

202. First and final account of John H. Bietner and Jacob C. Schriver, Administrators of the estate of Frederick Sourbeer, late of Berwick township, Adams county, Pa., deceased.

203. First and final account of John M. Pitzer, Administrator of the estate of David Mickley, late of Highland township, Adams county, Pa., deceased.

204. First and final account of John M. Pitzer, Trustee in partition proceedings of real estate of David Mickley, late of Highland township, Adams county, Pa., deceased.

205. Final account of Wm. Gulden, Guardian of Martha Master and Daniel Master, minor children of Elizabeth Master, late of Franklin township, Adams county, Pa., deceased.

206. First account of Lucinda Myers, Geo. D. Basehoar and John A. Shorb, Executors of the last will and testament of Ephraim Myers, late of Littlestown borough, Adams county, Pa., deceased.

207. First and final account of John B. McPherson, Administrator of the estate of John R. Mort, late of Liberty township, Adams county, Pa., deceased.

208. First and final account of Charles C. Collins, Trustee of Joseph Eckenrode, late of Mountjoy township, Adams county, Pa., deceased.

209. First and final account of Peter B. Kauffman, Executor of the last will and testament of Anna Kauffman, late of Reading township, Adams county, Pa., deceased.

210. First account of William McSherry, Executor of Mary A. Kuhns, late of Littlestown borough, Adams county, Pa., deceased.

211. First and final account of L. H. Rice and Waybright Rice, Administrators and Trustees to sell the real estate of Henry C. Rice, late of Menallen township, Adams county, Pa., deceased.

212. First account of L. H. Rice, Administrator d. b. n. c. t. a. of the estate of Calvin B. Raffensperger, late of Franklin township, Adams county, Pa., deceased.

H. G. WEHLER, Register

Apr. 22, td

THE MARKETS.

GETTYSBURG.

Corrected by J. Geo. Wolf's Sons.

Wheat	80
Corn	60
Rye	60
Oats	40 @ 45

RETAIL PRICES.

Wheat Bran	1 10 per 100
Cand O Chop	1 15 " 100
Rye Chop	1 15 " 100
Flour	3 60 " bbl
Western Flour	4 25 " "
Oats	50 " bu
Western Oats	55 " bu
Corn	65 " "
Rye	60
Wheat	85 " "
Middlings	1 20 per 100
Quaker Oats Feed	1 10 per 100
Clover Seed	6 00 per bu

ECKERT

Men's Shoes and Oxfords.

LADIES' SHOES and OXFORDS,

ALL STYLES AND PRICES.

ECKERT

Spring and Summer Opening

We are ready with our line of

SPRING SUITS

and have all the up-to-date styles.

Men's Suits.

FINE Dark Olive with white stripes, all wool, at $9 50; would be cheap at $15 00. Same as tailor made.

Black Cheviots.

MEN'S Black Cheviot Suits at $3 75; worth $5.50.

Serge Suits.

BLUE and white stripe Serge, all wool, at $8.00. Others are asking $10 00 for same kind, and are not made up as well.

Cheviot Suits.

GREEN and white stripe Cheviots at $6 75; worth $7 50.

Children's Suits.

OUR Children's Suits are great wear resisters, made of serviceable goods and correct in tailoring and style. DOUBLE BREASTED Suits, sizes 7 to 17, at $1.25; better quality $1.50.

FINE GREEN WORSTED CHECK, at $2.00, a regular $3 00 Suit.

Boys' Suits.

BOYS' SUITS with VESTS. We start them at $2.50 in sizes from 9 to 19, short or long pants, long pants suits in Cheviots and Worsted stripes, sizes 10 to 14 years, at $3.50.

Blue Serge Suits.

BOYS' Blue Serge Suits, sizes 14 to 19, guaranteed all wool—if they fade you can get another Suit—at $7.75; nothing better on the market.

Fancy Cheviot Suits.

BOYS' Fancy Cheviot, all wool, latest thing out, blue ground with red and green plaid, very neat, at $6 50, worth $9.

ONE lot of $3 and $4 Suits, sizes 3 and 4, to close at $1.25; old style. A bag of marbles free with each boy's suit.

MEN'S PANTS.

GOOD Working Pants 75c to 90c; guaranteed not to rip Fine Worsted Pants in several shades, at $2 25; worth $3. Men's Flanne Pants $2 to $3, all wool and nice variety.

GREY SEAMLESS ½ HOSE 45c per doz.

HATS and CAPS in great variety, all shapes and kinds, 25c to $2. Suspenders, Umbrellas, Neckwear, Shirts, Overalls, and numerous other articles usually kept in a first-class clothing store

PREMIUM TICKETS GIVEN. SEE OUR LIST OF PREMIUMS.

LIEBERMAN'S

Popular Price Clothing House, Gettysburg.

Cor. Balto. and Middle Streets. Opp. Court-house.

NO CREDIT--NO LOSSES.

TWO YEARS ago we started a business with the above motto. We were told then that we would not succeed and that a business strictly for cash could not be done, but we determined to carry it out on that line, sink or swim. Our business has so increased that for want of room we are compelled to move to the large 100-ft. room in the McPherson building. Hence forth our battle is pitched at No. 15 Baltimore street

AGAINST HIGH PRICES

TO FIGHT for the interest of every cash buyer. Our army is well entrenched with large invoices of all kinds of goods you need, and at prices that are bombs, but we have only one object in view, and that is to serve you as

NO CREDIT HOUSE

can do, and on this basis we are growing. Our opening battle will be SATURDAY, APRIL 19, when, if you call, we will guarantee to save you 25 per cent. We quote only a few prices:

GRANULATED SUGAR, 5c. per lb.	BEANS, 5c. per can.
EVERGREEN N. Y. CORN, 5c. per can.	PRUNES, 4c. per lb.
SHAKER'S BEST DRIED CORN, 5c. per lb.	LEMONS, 12c. per doz.
BEST OATMEAL, 2 lbs., 5c.	BEST TOMATOES, 3-lb. can, 10c.
BEST MATCHES, 1000s boxes 5c.	BEST ROLLER FLOUR, 45c.
PEAS, 5c. per can.	BABBITT'S SOAP, 4c.
	BABBITT'S LYE, Regular Price, 8c.

OUR CONFECTIONERY DEPARTMENT has no equal in the county for freshness of goods and quality, and at prices that will win. A full line of ORANGES, LEMONS and BANANAS always the best. Our QUEENSWARE department is worth calling to see before buying elsewhere. Give us a call once and we will have you for a regular customer.

PEOPLE'S CASH STORE.

In Order to Turn Over

our stock quickly, every piece of furniture in it is marked at an "easy going price." The old rule—small profits and quick sales—holds good here all the time.

Just now the quick movement is on Refrigerators. Never saw anything in the

FURNITURE

line that seemed to take the popular fancy just like these. Perhaps the price has something to do with their attractiveness, but we think it is the quality.

H. B. BENDER,

THE HOME FURNISHER,

27 Baltimore Street,

GETTYSBURG, - - PA.

A Man's a Man

(If His Clothes Are Right.)

We make suits that give a man character—that show a character. We put quality into the work, and our productions are fashionable. Our suits have your ideas, worked out on fashionable lines.

We have a very extensive line just now in the newest fabrics, designs and colorings and will be glad to show them to you.

J. D. LIPPY,

CASH TAILOR,

45 Chambersburg St.

NOTICE.

NOTICE is hereby given that the last will and testament of Mary E. Mannock, late of Gettysburg borough, deceased, has been probated in the Register's office of Adams county and all persons having claims against the said estate should present them properly authenticated to

REV. V. T. RUE, Gettysburg, Pa.

Apr. 22. 6t

The Compiler.

Gettysburg, Pa., Tuesday, M

PERSONALS.

—Rev. Dr. E. J. Wolf ... sermons last Sunday in ... Lutheran church of Chambe...

—Mr. J. L. Schick is spe... weeks with his son, Rudol... Esq., in Philadelphia.

—Rev. M Coover is co... home with tonsilitis. Dr ... Rev. J. W. McCauley pr... stead last Sunday in Ch... church.

—Father T. J. Crotty le... attend the conference of t... Diocese, which convenes in ...

—Prof O. G. Klinger wil... dress to the graduates of t... burg High School, on Fr... June 6.

—Prof. J. Dorsey Hunter ... Center county, formerly Fr... Gettysburg Public Schools, ... candidates for the County Sup... of Center county last Tue... defeated on the third ballo... votes; the successful oppone...

—Mr. H. T. Weaver last ... business trip of two days t...

—Thad. G. Crapster, wh... S. Revenue Service, station... S Chase, spent some time ... here last week. He stop... leave Baltimore for service a...

—Dr. Jeremiah Zimmerm... cuse, N. Y., who delivered ... Bina Chapel last Tuesday e... here was the guest, a part o... Dr. L. L. Sieber, a college cl...

—The meeting of the Comp... colonia, of which Dr. J. W ... this place, is a member, w... New York June 2 4

—Rev. H. G. Blair, who re... here from Towanda, left d... Tuesday night at his ho... street, making it necessary t... cian.

—Dr. J. A. Singmaster ... preached the English sermo... cation of the new St. Paul's ... Lutheran church, known as ... four miles southeast of Han... county.

—Misses Marian and Liza... son, of Philadelphia, are t... Miss Anna McPherson.

—Miss Emma Wassem le... for a month's visit to her br... ter in Philadelphia.

—Mrs. G. J. M. Ketner, ... ing her mother, Mrs. Lydia ... turned to New York city las...

—Mrs. Josephine Roedle ... a visit to friends at Philadelp... more.

—M. W. Naill, of York, a... Naill, of Hanover, were in t...

—Rev. and Mrs J. R. H... Waynesboro, paid M... Hutchinson a short visit last ...

—Mrs. Wm. P. Quimby ... more last week to meet he... John A. McCurdy, of Stee... turned on Friday from F... spent the winter.

—Rev. F. P. Manhart, D... the Lutheran Deaconess' Mo... Baltimore, was in town la... up subscriptions to a $50,000 ... in advancing the Deaconess ...

—The Frederick News last ... tained a picture and short sk... Robt. W. Doty, the newly e... of Salem charge, near Wes... Rev. Doty graduates from ... on the 29th inst.

—Mr. and Mrs. George ... Pittsburg, are the guests f... Mrs. Arbuthnot at "Flayers" ... the Fairfield road.

—Mrs G. W. Weaver wa... last week attending the 77th ... mencement of the Reforme... Seminary. Her nephew, ... Rhodes, of Glenville, York ... among the graduates. Mr ... visited friends in York on t...

—Mrs. S. A. Hammond ... parents, Mr. and Mrs. Geo. ... Baltimore last week.

—Mr. Cornelius Daugner ... day for a visit of five weeks ... ter, Mrs R. W. M ... at ... ton county.

—Sister Mary J. Barnh... Mary J. Drexel Home, Ph... spending a short vacation wi... in this place.

—Misses Annie and Mary ... York, are the guests of F... Chas. H. Huber.

—Wharton McKnight, of ... spending several weeks at ... Valley Stock Farm.

—Miss Nora Michael, of ... the guest of Mr. and Mr... Blocher over Sunday.

—Mrs. Annie Brumbaugh ... Md., was the guest for sev... week of her mother, Mrs. ... and sister, Mrs Lulie Herete...

—Mrs. F. Mark Bream an... ron, Clyde and Roth, are spe... with friends at Cashtown.

—R. St. Clair Pollinburg ... represented Gettysburg Colle... ter in the oratorical contest ... C. F. Hoffman, of Haverfo... prize, $40. Mr. Pollinburg... up in the list of contestants.

—Mrs. T. G. Beecher an... Miss Vena Gitson of Car... guests of Mr. and Mrs. J. E... week.

—Miss Maude Yount of ... who was the guest of Miss ... man, returned to her home ...

—Mr. Daniel Duffy, of ... tional President of ... I. ... Mr. Tierney, of Philadelph... public meeting in Xavier ... afternoon before a large a... men's Beneficial Society ... already belongs to the N... and the ladies are consideri... bility of doing likewise.

—Mrs Edward A. Weaver... days in Baltimore the latte... week.

—Mr. and Mrs Peter T... Friday evening from a visit t... ter, Mrs. Harry F. Young, a...

—Mrs. P. M. Bikle left ... a short visit to her sons, ... Paul H. Bikle, in Philadelph...

MEMORIAL DA...

The Memorial Day Com... poral Skelly Post No. 9, ... made some of the preparati... servance of Memorial Day.

Hon. W. D. Foulke, a m... Civil Service Commission, ... will deliver the oration.

Rev. M. Coover, pastor o... eran church, will preach ... sermon in the Post Hall the... noon preceding—May 25.

Hon. Theodore McAllister ... pointed Chief Marshal.

ON Thursday and Frid... this week the Mite Society ... church will give a "Box S... Kitzmiller's, No. 142 East ... You are invited.

I have for sale on good t... of dwelling houses suitabl... small families. Also one of ... stands in the county; can ... reasonable terms.

It W...

SUBSCRIBE FOR THE

NewspaperARCHIVE®

NewspaperARCHIVE®

KERT
's
Shoes
fords.

Opening

$9 50 would be

Others are asking

$7 50.

ands of serviceable
BREASTED
regular $3 00 Suit.

70 in sizes from 9
eviots and Worsted

all wool—if they
thing better on the

ue ground with red

at $1.25; old style.

rip Fine Worsted
Men's Flannel

doz.
kinds, 25c to $2
and numerous
g store
PREMIUMS

N'S
Gettysburg.

LOSSES.

CES

per can.
per lb.
2c per doz.
MATOES, 3-lb. can,
LER FLOUR, 15c.
S SOAP, 4c.
S LYE, Regular

STORE.

Man's

Man

Clothes Are Right.

make suits that give
character—that show
acter. We put quali-
the work, and our
tions are fashion-
Our suits have your
worked out on fash-
lines.
have a very exten-
just now in the
fabrics, designs and
gs and will be glad
them to you.

. LIPPY,
CASH TAILOR,
burg St.

NOTICE.

REV. ... Gettysburg, Pa.

The Compiler.

Gettysburg, Pa., Tuesday, May 13, 1902.

PERSONALS.

— Rev. Dr. E. J. Wolf preached two sermons last Sunday in the Second Lutheran church of Chambersburg.

— Mr. J. L. Schick is spending several weeks with his son, Rudolph M. Schick, Esq., in Philadelphia.

— Rev. M. Coover is confined to his home with tonsilitis. Dr. Valentine and Rev. J. W. McCauley preached in his stead last Sunday in Christ Lutheran church.

— Father T. J. Crosty leaves to-day to attend the conference of the Harrisburg Diocese, which convenes in Harrisburg.

— Prof. O. G. Klinger will make the address to the graduates of the Chambersburg High School on Friday evening June 6.

— Prof. J. Dorsey Hunter, of Fillmore, Center county, formerly Principal of the Gettysburg Public Schools, was one of five candidates for the County Superintendency of Center county last Tuesday, but was defeated on the third ballot, receiving 45 votes; the successful opponent 91.

— Mr. H. T. Weaver last week made a business trip of two days to Baltimore.

— Thad. G. Crapster, who is in the U. S. Revenue Service, stationed on the U. S. S. Chase, spent some time among friends here last week. His ship will shortly leave Baltimore for service along the coast.

— Dr. Jeremiah Zimmerman, of Syracuse, N. Y., who delivered a lecture in Brua Chapel last Tuesday evening, while here was the guest, a part of the time, of Dr. L. L. Sieber, a college classmate.

— The meeting of the Congress of Tuberculosis, of which Dr. J. W. C. O'Neal, of this place, is a member, will be held in New York June 2-4

— Rev. H. G. Bair, who recently moved here from Towanda, fell down stairs last Tuesday night at his home on Carlisle street, making it necessary to call a physician.

— Dr. J. A. Singmaster last Sunday preached the English sermon at the dedication of the new St. Paul's Reformed and Lutheran church, known as Dub's church, four miles southeast of Hanover, in York county.

— Misses Marian and Elizabeth McPherson, of Philadelphia, are the guests of Miss Anna McPherson.

— Miss Emma Wassem left last Friday for a month's visit to her brother and sister in Philadelphia.

— Mrs. G. J. M. Ketner, who was visiting her mother, Mrs. Lydia Warren, returned to New York city last Friday.

— Mrs. Josephine Roedle is back from a visit to friends at Philadelphia and Baltimore.

— M. W. Naill, of York, and Harry C. Naill, of Hanover, were in town last week.

— Rev. and Mrs. J. R. Hutchinson, of Waynesboro, paid Mr. and Mrs. E. E. Hutchinson a short visit last week.

— Mrs. Wm. P. Quimby was in Baltimore last week to meet her sister, Mrs. John A. McCurdy, of Steelton, who returned on Friday from Florida, where she spent the winter.

— Rev. F. P. Manhart, D. D., pastor of the Lutheran Deaconess' Motherhouse in Baltimore, was in town last week looking up subscriptions to a $70,000 fund for use in advancing the Deaconess work.

— The Frederick News last Thursday contained a picture and short sketch of Rev. Robt. W. Doty, the newly elected pastor of Salem charge, near Westminster, Md. Rev. Doty graduated from the Seminary on the 29th inst.

— Mr. and Mrs. George Hornbake, of Pittsburg, are the guests for a week of Mrs. Arbuthnot at "Players' Lodge" along the Fairfield road.

— Mrs. G. W. Weaver was in Lancaster last week attending the 77th Annual Commencement of the Reformed Theological Seminary. Her nephew, Rev. E. T. Rhodes, of Glenville, York county, was among the graduates. Mrs. Weaver also visited friends in York on her return.

— Mrs. S. A. Hammond visited her parents, Mr. and Mrs. Geo. J. Krebs, in Baltimore last week.

— Mr. Cornelius Dougherty leaves today for a visit of five weeks to his daughter, Mrs. R. W. Mottern, at Salona, Clinton county.

— Sister Mary J. Barbehenn, of the Mary J. Drexel Home, Philadelphia, is spending a short vacation with her parents in this place.

— Misses Annie and Mary Anstadt, of York, are the guests of Prof. and Mrs. Chas. H. Huber.

— Wharton McKnight, of Pittsburg is spending several weeks at the Meadow Valley Stock Farm.

— Miss Nora Michael, of Hanover, was the guest of Mr. and Mrs. Frank D. Blocher over Sunday.

— Mrs. Annie Brumbaugh, of Denton, Md., was the guest for several days last week of her mother, Mrs. Mary Sherfy, and sister, Mrs. Julie Hereter.

— Mrs. F. Mark Bream and two children, Clyde and Ruth, are spending a week with friends at Cashtown.

— R. St. Clair Poffinbarger, a senior, represented Gettysburg College at Lancaster in the oratorical contest last Saturday. C. F. Hoffman, of Haverford, won the prize, $40. Mr. Poffinbarger stood well up in the list of contestants.

— Mrs. T. G. Beecher and her niece, Miss Vena Gibson, of Carlisle, were the guests of Mr. and Mrs. J. Emory Bair last week.

— Miss Maude Yount, of Herndon, Va., who was the guest of Miss Carrie Musselman, returned to her home last Thursday.

— Mr. Daniel Duffy, of Pottsville, National President of the I. C. B. U., and Mr. Tierney, of Philadelphia, spoke at a public meeting in Xavier Hall Sunday afternoon before a large audience. The men's Beneficial Society of the church already belongs to the National Union and the ladies are considering the advisability of doing likewise.

— Mrs. Edward A. Weaver spent several days in Baltimore the latter part of last week.

— Mr. and Mrs. Peter Thorn returned Friday evening from a visit to their daughter, Mrs. Harry F. Young, at Harrisburg.

— Mrs. P. M. Bikle left on Friday for a short visit to her sons, Henry W. and Paul H. Bikle, in Philadelphia.

MEMORIAL DAY.

The Memorial Day Committee of Corporal Skelly Post No. 9, G. A. R., has made some of the preparations for the observance of Memorial Day.

Hon. W. D. Foulke, a member of the Civil Service Commission, Washington, will deliver the oration.

Rev. M. Coover, pastor of Christ Lutheran church, will preach the Memorial sermon in the Post Hall the Sunday afternoon preceding—May 25.

Hon. Theodore McAllister has been appointed Chief Marshal.

On Thursday and Friday nights of this week the Mite Society of the U. B. church will give a "Box Social" at Mr. Kitzmiller's, No. 142 East Middle street. You are invited. 1t*

I have for sale on good terms a number of dwelling houses suitable for large or small families. Also one of the best hotel stands in the county; can be bought on reasonable terms.
1t W. T. Ziegler.

SUBSCRIBE FOR THE COMPILER.

MISCELLANEOUS.

Clerk of the Courts Rice issued 15 marriage licenses during April.

The City Hotel has been very much improved in appearance by re-painting.

Huber B. Miller has purchased a half interest in Brady M. Sefton's barber shop.

The W. C. T. U. will meet with Miss Helen Keith Saturday, at 2 p. m.

S. J. Codori yesterday sold his drug store to J. Harry Huber. Mr. Codori will remain with Mr. Huber for a month.

The Y. W. C. T. U. will meet at the home of Miss Annie Wolf Thursday evening at 6 30 o'clock.

Caterpillars are making their appearance in large numbers and the prospects are that they will become a great pest this summer.

The Presbyterian Reunion Committee met in Shippensburg last Monday and decided to hold the next reunion at Pen-Mar on Thursday, July 10

Paul W. Blocher, a Chambersburg jeweler, son of J. Oliver Blocher, of this place, has made a deed of voluntary assignment for the benefit of creditors.

The directors of the Furniture Company organized Saturday evening with John M. Warner, president; D. M. Wolf, treasurer; John Kimple, secretary.

Fifty-three boys of Yeatts Institute, an Episcopal school at Lancaster, Rev. Frederick C. Gardner principal, spent last Friday in a tour of the Battlefield. They traveled in a special car.

Sunday special service between Harrisburg and Gettysburg over the Reading becomes effective next Sunday, the train that day arriving here at 10.30 a. m. and leaving at 5 in the afternoon.

Pensions.—Emanuel Weikert, Sedgwick, $12; Joseph A. Crabbs, Littlestown, $10; John Rebert, Littlestown, $10; Andrew A. Slagle, Oxford township, increase from $8 to $12.

Spangler & Oyler have received from Brooklyn, Ohio, the drier for their phosphate works along the Hunterstown road, and this new industry will be started this week.

A Charter was issued by the State Department last Thursday to the Gettysburg Manufacturing Company, capital $10,000. This is the Furniture Company, whose buildings are rapidly nearing completion.

Last Thursday Dr. Henry Stewart and Charles W. Myers placed a forty-five foot pole on the cupola of the Western Maryland depot for greater advantage in their experiments in wireless telegraphy. The top of the pole is about 75 feet from the ground.

The boulder taken from the farm of Mr. Samuel M. Bushman by the Keystone chapter, Daughters of 1812, to be used as a monument to Ferdinand Durang, the Harrisburg soldier who set the words of the "Star Spangled Banner" to music, was removed to Harrisburg last week.

The Seminary Commencement will be held this year on Thursday, May 29. In the morning at 9 o'clock the seniors will read their theses in the Seminary Chapel. In the evening the regular Commencement exercises will be held in Christ Lutheran church.

Adam Eriter of this place, while loading pulp wood at Hancock, Md., on the 2d inst., was struck in the breast with a piece of wood. When examined by Dr Karl F. Tipton last Friday it was found that one rib on the right side was broken and another splintered.

Messrs. J. Edw. Schriver and J. Carna Smith, Directors of the Poor of this county, went to Urbana, Ill., last Wednesday to bring back Benjamin Hoar who escaped several months ago from the insane ward of the Alms-house. Nothing had been heard of Hoar until he turned up at Urbana. Word was sent here and it became necessary to bring him back. They returned on Friday.

SPRINGS HOTEL SOLD.

The Hotel Building, the Katalysine Spring and 20 Acres of Land—Consideration $31,500.

An indenture of sale of the property commonly known as the Springs Hotel tract, in Cumberland township, made by Henry O. Towles, J. E. Bair and John B. McPherson, receivers of the Gettysburg Springs and Hotel Company, and the Gettysburg Springs Company, a corporation organized under the laws of Delaware, was filed for record in this county last Thursday.

The property mentioned is a tract of land in Cumberland township improved with the Springs Hotel building and embracing the Gettysburg Katalysine Springs, containing 20 acres neat measure; consideration $31,500.

The name of the President of the Gettysburg Springs Company, as signed to the paper, is James C. Irey; Secretary, D. H. Curtis. One meeting of the company was held in Dover, Del., Feb. 7, 1902, and a later one at Chicago, Feb. 21, 1902, at which the purchase of the property was provided for

It is given out that the intention of the new company is to convert the property into a sanitarium and health resort.

EXECUTIVE COMMITTEE MEETING

In accordance with the usual custom I have made the appointments of the five Division Chairmen throughout the county and hereby give public notice that this Executive Committee will meet me at the Globe Hotel, Gettysburg, on Saturday, May 17, 1902, at 11 o'clock a. m., for the purpose of fixing a date for the primaries and county convention.

A special invitation is hereby extended to all candidates to be present at this meeting so that we may learn their wishes on the time for the primaries and convention.
W. P. Devine, Chairman.

NOTICE.

Commencing with May 7 deliveries and collections by Gettysburg Carriers are as follows:

Deliveries and collections covering the entire town at 7 a. m., 9 35 a. m., 1.45 p. m., 4 p. m.

Owing to the early delivery to be made at 7 a. m. the evening delivery by carriers at the post-office will be discontinued.

Mail addressed to General Delivery will be delivered to callers from 6 a. m. to 7.30 p. m.

By instructions from the P. O. Dep't.
Wm. B. McIlhenny, Postmaster.

Work Resumed.

Work on the pedestal of the Slocum monument was resumed last week after being delayed several months by the winter weather and it is expected that the pedestal will be in place by the close of May. The equestrian statue will be set about July. Major A. J. Zabriskie, of New York city, the Chief Engineer of the New York Monument Commission and its Secretary, is here supervising the work, which is in the hands of C. E. Tayntor & Co., of New York, the contractors.

Will Meet at Gettysburg.

Col. M. A. Embick, Adjutant of the Southern District Association of the G. A. R., of which Gen. R. M. Henderson is District Commander, has sent out a call to the Commanders of the 29 Posts in the five counties in the district to meet the Executive Committee of the Association in the parlors of the Eagle Hotel on June 4th, at 2 p. m., to make final arrangements for the coming reunion of the G. A. R. to be held in Carlisle on September 3.

DEATHS.

Mr. J. Henry Sanders, who was confined to his room since February 21st last, died Sunday morning at 10.30 o'clock of a complication of diseases at the age of 77 years, 11 months and 22 days.

Mr. Sanders was one of eight children of Henry and Bridget (Slentz) Sanders and was born in Mountpleasant township, this county. In the early '40s he learned the coach-making trade with his brother, Philip Sanders, in this place. About 1848 he went to Pittsburg to work at his trade, later to Louisville, Ky., where in 1857 he married Miss Annie Clark. During the war he lived at Littlestown, this county, until 1864, when he returned to Louisville, where his wife died the next year.

He returned again to this county in 1868 and in 1869 married Miss Phoebe Montfort, a sister of the late Geo. Montfort. From 1869 until 1886 he was in the coach-building business in New Oxford. In 1886 he removed to this place and entered the hardware business with his only son, Harry C. Sanders, in which he continued until his death.

Mr. Sanders was the last of his family. For the past 20 years he was an elder of Great Conowago Presbyterian church, Hunterstown. He was present when the Republican party was formed at Pittsburg in 1856, since which time he was a staunch Republican.

The funeral services will be held this afternoon at 1 o'clock from the house; interment at Hunterstown, where lie the remains of his parents. The services will be in charge of Rev. Seth Russell Downie, pastor of Great Conowago church, and Rev. D. W. Woods, Jr. The pall-bearers will be Hon. S. McC. Swope, Calvin Hamilton, Capt. A. M. Walter, Jere. W. Diehl, of Gettysburg, and Jacob Weaver and Robert McIlhenny, of the Hunterstown church.

William Yeatts, Esq., of Straban township, died at his home in Hunterstown last Thursday night, after an illness of a few weeks from a complication of diseases, in his 55th year. He is survived by his wife, nee Miss Eda Gilbert, a daughter of John G. Gilbert, three daughters and one son. The daughters are Mrs. William Bell and Mrs. John Bream, of Straban township, and Miss Elizabeth, at home; the son is Atlee, also at home.

In the death of Mr. Yeatts Straban township loses one of its best citizens, one who was respected of all and one whose influence was largely felt.

The funeral took place on Sunday afternoon with services at the house at 1 o'clock and interment at Pines church, Revs. H. W. Bender and Seth Russell Downie officiating. The bearers were Messrs. George Little, William Mackley, James Bell and Sanford Creager.

Word was received here by friends last Thursday of the death, Wednesday night, of William F. Livers at Grottoes, Va., of heart failure. Mr. Livers had been busily engaged all that day at his books and late at night, just before retiring, ate a hearty lunch. During the night his brother, Charles, who slept with him, was awakened by his brother's heavy breathing. He called his sister, Annie, but in a few moments Mr. Livers expired without uttering a word. His death was entirely unexpected.

Mr. Livers had been engaged for several years past in the manufacture of telephone boxes and the like at Grottoes and employed about 50 men. He was an estimable young man.

The remains were taken to Martinsburg W. Va., to which place his parent, Mr. and Mrs. John A. Livers, removed only two weeks ago from here, and were buried there. His uncle, Hon. Francis Cole, and his aunt, Miss Maggie Deatson, attended the funeral which was held on Saturday morning at 9 o'clock. His age was 27 years.

Mrs. Sponseller, residing at Diehl's mill, near New Oxford, received a telegram from Luttner, Illinois, last Monday, stating that her brother, Charles H. Duncan, had been killed by lightning during a storm on Sunday afternoon. Mr. Duncan was formerly from Abbottstown. He was about 35 years of age and unmarried.

THE HIGH SCHOOL COMMENCEMENT.

The Commencement exercises of the Gettysburg High School will be held Tuesday evening, May 27. There will be seventeen graduates. Their names and subjects are as follows:

Salutatory, and "Laying the Corner Stone," Laura Johns.

Oration, "The American Pioneer," Paul Barehoar.

"The Legend of Bregenz," Sarah Wilson.

"A Character Sketch" (Hamlet), Ruth Stine.

"Arnold," Harvey Oyler.

"The Art of Being Gentle," Occola Holmes.

"The Children's Crusade," Rufus Weaver.

"The New England Town Meeting," Mabel Kitzmiller.

"To-day the Index of To-morrow," Susie Black

A Recitation, "Lost in the Mountains," Lula Little.

"The Robber-Baron, a Typical Figure of the Middle Ages," George Crouse.

"The Horoscope," Janet Cunningham.

"Dialect Poets," Charles Lewars.

"The Old Homestead," Belle Scott.

"On the Threshold," Zula Eckenrode.

"Class Ring," Eva Holtzworth.

Valedictory, and "Launched but not Anchored," John Tate.

Dr T. C. Billheimer will deliver the address to the graduates. One of the College musical organizations will furnish the music.

FIRE IN IRISHTOWN.

A fire which originated about 2 o'clock Friday afternoon in the barn of Eugene Lawrence in the west end of Irishtown, and spread to adjoining buildings, assumed such proportions in a short time that it was feared the entire town would be destroyed.

The dwelling houses of Lewis Lawrence and Harry Pfaff, the blacksmith shop of George Lawrence, John Martin's warehouse, several outbuildings, fences, fruit trees and growing crops were more or less damaged by the flames.

The McSherrystown Hook and Ladder Company and the New Oxford Fire Company responded quickly and did good work. New Oxford's plucky firemen pulled their engine by hand 1½ miles over the country roads.

The loss aggregates about $3,000. Eugene Lawrence's loss on barn and contents, 4 fine hogs, outbuildings, fences, etc., is estimated at $800. Mrs. Frank Breighner's loss on house, etc., $600. Joseph Smith's loss on house, etc., $800. The loss to the other properties named will amount to about $800 Barn and contents belonging to Eugene W. Lawrence insured in the American Fire Insurance Co., Martin Winter Agency, dwelling house insured in same company, slightly damaged.

What Thin Folks Need Is a greater power of digestion and assimilating food. For them Dr. King's New Life Pills work wonders. They tone and regulate the digestive organs, gently expel all poisons from the system, enrich the blood, improve appetite, make healthy flesh. Only 25c at S. J. Codori's.

The Gettysburg Soap is on sale at every grocery store in Gettysburg. A trial will convince you of its good quality. a22.tf

For Rent.—New frame house containing 6 rooms, near stocking factory.
Apply to M. C. Shriver,
tf Singer Officer, Gettysburg, Pa.

SUBSCRIBE FOR THE COMPILER

PROF. ROTH RE-ELECTED.

The Salary Fixed at $1,500—The Law Determining Salary.

The tri-ennial convention of the School Directors of Adams county was held last Tuesday morning in the Court-house for the purpose of electing a County Superintendent.

Of the 202 directors in the county, 177 were present and voted. Prof. H. Milton Roth, the present Superintendent, was re-elected, receiving 139 votes to 38 for his only opponent, G. Allen Yohe, of Abbottstown; only one ballot was necessary.

C. L. Longsdorf, of Menallen township, was elected chairman, and John M. Shull, of Berwick township, and Joseph S. Felix, of Freedom township, were elected secretaries.

Prof. Theodore D. Culp, of York Springs, who had been spoken of as a candidate, withdrew before the convention met.

Prof. Calvin Hamilton read the new law which fixes the salaries of County Superintendents. According to this law, passed by the State Legislature at its last session, the minimum salary in Adams county is $1 470. On motion of Dr. F. C. Wolf, of East Berlin, seconded by Calvin Hamilton, it was made the even figure, $1,500, of which amount the county will pay but $30 During the past term Prof. Roth's salary was $1,200, of which the State paid $1,000, the county the balance; so that, though the salary has been increased by $300, the county's share of it is only $30 as against $200 heretofore.

The law referred to is as follows:

That the salary of each County Superintendent of common schools, elected according to law, in the year one thousand nine hundred and two, and thereafter shall be ten dollars for each of the first one hundred schools within his juriedic tion, five dollars for each school above one hundred and not over two hundred, and two dollars for each school above two hundred: Provided, That the salary of a County Superintendent shall in no case be less than one thousand dollars per annum, nor more than two thousand dollars per annum: And provided further, That in all counties having twelve hundred square miles of territory, or a school term exceeding seven and one half months, the salaries of said superintendents shall not be less than fifteen hundred dollars; And provided further, That a convention of school directors, assembled for the purpose of electing a County Superintendent, may vote him a salary greater than the amount he would receive by this act, such increase to be in all cases taken out of the school fund appropriated for the county thus voting.

COURT NOTES.

Account of William Unger, guardian of Nedah Unger, confirmed and guardian discharged.

Authority granted Virginia M. Horner, administratrix of estate of Theo. B. Horner, deceased, to sell real estate.

Isaac L. Sadler, appointed guardian of Rippey T., Mary A., Isabelle T., Gilbert H. and Richard W. Sadler; bond approved.

Petition of W. S. Adams, administrator of Thos. Sowers, deceased, to pay share to Blaine and Ira Heller granted.

COMMON PLEAS.

In the case of Martha E. Group, claimant, vs. Amelia Group the jury found for the plaintiff in the amount of $50.07½ and for the defendant $2.47½.

The case of Emeline and Lavina Hanes vs. Jacob A. and Reuben Sowers continued.

In Jacob N. Hershey vs C. M. Wolf verdict for plaintiff for $73.11.

In David R. Kebaugh vs. Elias Peters, constable, verdict for plaintiff in amount of $50.

In Catharine Criswell vs. James L. Julius, trespass, verdict for defendant.

Subpoena awarded in divorce proceeding of Rebecca R. Hess vs. Charles Hess.

CHURCH NEWS

The Sunday school of St. James Lutheran church now meets in the morning at 9 o'clock. The change occurred last Sunday.

The summer schedule of the Sunday school of Christ Lutheran church goes into effect next Sunday, when the hour of meeting will be 9.15 a. m. instead of 1.30 o'clock in the afternoon.

There were no services in Trinity Reformed church last Sunday owing to the absence of the pastor, Dr. T. J. Barkley, at the annual session of Gettysburg Classis of the Potomac Synod at Jefferson, York county.

The following officers of the Epworth League were elected last Tuesday evening: President, Miss Georgie O. Smiley; Spiritual Department, Mrs. E. H. Forrest; Mercy and Help Department, Miss Mary Davis; Literary Department, Milton R. Remmel; Social Department, Miss Mary Myers; Secretary, Miss Olive Kitzmiller; Treasurer, Miss Cora Bupp; Chorister, Milton R. Remmel; Organist, Miss Pauline Mitten. At the same time the following were elected delegates to the Epworth League Convention to be held at Hanover June 12-14, Misses Anna Hake and Cora Supp; alternates, Mrs. C. M. M. Drum and Miss Pauline Mitten.

The ladies of the Foreign Missionary Society of the Presbyterian church will give a missionary tea in the church parlors this evening at 7.30 o'clock. They invite all their friends to attend.

There will be communion service at Salem U. B. church next Sabbath at 10 a. m., and at the U. B. church in Gettysburg at 7 30 o'clock on the same day.

There will be no services in Great Conowago church, Hunterstown, next Sabbath on account of the absence of the pastor.

Next Sunday will be quarterly meeting occasion at the Methodist Episcopal church. Services as follows: Love-feast at 9 a. m.; preaching, 10.30 a. m. and 7.30 p. m.; communion after preaching. The quarterly offering and other services will be as usual.

REMAINS OF McCLELLAN HERSH BURIED.

The remains of the late McClellan Hersh, who died Sunday, May 4, in Philadelphia, were buried at New Oxford Wednesday afternoon at 3 o'clock, from the residence of John N. Hersh, on Pitt street. Accompanying the remains were John N. Hersh, brother, and Allen Hersh, an uncle of deceased, together with several intimate Philadelphia friends.

After services at the house, interment was made in the family lot in New Oxford cemetery, Rev. F. Hesse officiating. The floral offerings were beautiful and profuse, among them being a number from various organizations of Philadelphia. The pall-bearers were Messrs. Alexander Byers, M. D. Feiser, F. C. McCadden, W. A. Diehl, F. M. Miller and Z. H. Cashman.

Stand Like A Stone Wall Between your children and the tortures of itching and burning eczema, scaldhead or other skin diseases.—How? Why, by using Bucklen's Arnica Salve, earth's greatest healer Quickest cure for Ulcers, Fever Sores, Salt Rheum, Cuts Burns or Bruises. Infallible for Piles. 25c at S. J. Codori's drug store.

For Rent—A six room house on Breckenridge St.
m8.tf W. H. Johns.

For Sale—A 10-horse boiler and engine.
m6.tf Oyler & Spangler.

To All Whom it May Concern.—Hackmen and others are hereby notified not to enter the yard or trespass upon the premises of the "Sherfy Farm" as the same is now a private residence, and any person so doing will be dealt with according to law.
May6.2t Dr. H. L. Diehl.

For Rent—40 acres of ground, with improvements and fruit, in Highland township. Max Gordon.

GEN. C. H. T. COLLIS DEAD.

Dies in Bryn Mawr Hospital, Philadelphia, Following an Operation.

General C. H. T. Collis died about 11 o'clock Sunday night at Bryn Mawr Hospital, Philadelphia, where he underwent on Sunday a serious operation for a cancerous tumor. He was removed from his summer home here on Saturday.

At his bedside were his two sons, Lloyd and Charles, of New York; his daughter, Mrs. Amelia Lewis; his sister, Mrs. L. C. Wildman, and her son, F. Collis Wildman, all of Philadelphia. Mrs. Collis is in Paris, on her way home from Northern Russia, where she went to spend the summer.

General Charles H. T. Collis was born in Ireland in 1838 and came of a prominent Episcopalian family. His father came to this country when his son was quite a child. The remainder of the family perished on the ill-fated steamer City of Glasgow.

General Collis received a common school education and then entered the law office of John M. Read, of Philadelphia. He was admitted to the bar February 4, 1859. At the outbreak of the civil war he was mustered in as sergeant major in Colonel William D. Lewis' Eighteenth Pennsylvania Regiment. He became captain of the Zouaves, and throughout the war made a brilliant military record, and was mustered out of service major general, having been breveted at the special request of General Grant.

He took up practice of law in Philadelphia, and soon took an active part in politics in the Republican party. In 1868 he was appointed Assistant City Solicitor. Two years later he was recommended as United States District Attorney, and later declined the position of Deputy Attorney General of Pennsylvania. In 1871 he was elected City Solicitor after a bitter campaign. Two years previous he was appointed a member of the Board of Directors of Public Trusts, now the Board of City Trusts. He served two terms as City Solicitor.

In 1883 he removed to New York and became interested in the banking world, and was closely allied with Jay Gould. When he left Philadelphia he was a millionaire, but he met business reverses in New York, and for a time retired from the street. He was active in New York politics when Mayor Strong became a candidate for office. Mayor Strong made him Commissioner of Public Works, which office he held from 1895 until 1897. It was during this administration that he was attacked by one of the morning newspapers, and his suits for libel, which have never come to trial, were for that aggregate nearly half a million dollars. At the close of his term of office General Collis retired from public life.

He was a director in the American Mutoscope and Biograph Company and first vice president and a director of the Compressed Air Company. He also was a member of the Union League, Army and Navy, Lotos, Lawyers and Republican Clubs, the Loyal Legion, the Pennsylvania Society and Lafayette Post G. A. R.

Calvin Hamilton, Superintendent of the National Cemetery, yesterday received a telegram from Major Wm. Grew, of Philadelphia, asking Mr. Hamilton to meet him at 10.30 o'clock to-day, at Gen. Collis' home. Nothing is known about the removal of remains to this place. The fact, however, that Major Grew is coming may mean that the remains of Gen. Collis will be brought here for burial in the National Cemetery, as has been stated.

As we go to press we are informed that the burial will take place here on Thursday.

DEATHS OF NOTED MEN.

Rear Admiral William T. Sampson, retired, died at his home, on New Hampshire avenue, Washington, Tuesday afternoon. The immediate cause of death was a severe cerebral hemorrhage. He had been in a semi-conscious state for several days, and Monday morning suffered a severe cerebral hemorrhage. He was born at Palmyra, N. Y., Feb. 9, 1840.

Francis Bret Harte, the American author, died suddenly last Monday night at the Red House, Camberly, near London. He had been suffering from swelled tonsils for several months, and his death was due to a hemorrhage in the throat. His death was unexpected, as the affection of the throat was not regarded as serious. He was born at Albany, N. Y., Aug. 25, 1839.

The unprecedented record of three deaths in the House of Representatives within less than five days almost created a panic among the members. The first to die was Representative Cummings, of New York, on Friday, the 2nd. Then came Representative Otey, of Virginia, on Sunday, and Tuesday Representative Salmon, of New Jersey, died.

Base Ball News.

The Gettysburg College base ball team travelled to Lancaster last Saturday and there defeated for the second time this year the team of Franklin and Marshal College by the score of 8 to 5.

The next game of base ball on Nixon Field will be played next Saturday with Mt. St. Mary's, of Emmitsburg.

The College team goes to Carlisle to-morrow to play a game with the Indians, and the Prep team to Mercersburg on Saturday to play the Mercersburg Academy team.

Ira Plank pitched for McSherrystown last Saturday at York against the Y. M. C. A. team of that city and materially assisted in the York team's defeat.

The Prep base ball team last Wednesday defeated the Seminary team, containing several ex-College players, by a score of 13 to 4.

High School Alumni.

We are asked to announce that those members of the Gettysburg High School Alumni Association who intend to take part in the banquet to be held at the Eagle Hotel Wednesday evening, May 28, kindly inform the Secretary, Miss Margaret McMillan, at once to that effect. A strong effort is being made to have this first banquet of the alumni a complete success. Every alumnus is urged to attend.

Boarding.—Board by the week or day at reasonable rates, 48 East Middle St.
a25 tf W. A. Criswell.

Poverty Social.—The Fire Hearth Circle of Arendtsville will give a "Poverty Social" at the Reformed church parsonage Saturday evening, May 17; proceeds for benefit of the Reformed church. An invitation is extended to all. m6.2t*

Coming Monday, May 26.

PAWNEE BILL'S GREAT COMBINATION SHOWS.

A new and desirable era has been inaugurated by the fortuitous blending of these great combined shows. What the Pawnee Bill show is and what it has been for the past 16 years is so patent to everybody that it is like gilding refined gold and painting the lily to descant on its well known superiority. Nothing then can be more meritorious and attractive than its limitless wealth of consolidated marvels; and as space is limited, we can therefore only give a brief outline. First we would call attention to Major Gordon W. Lillie (Pawnee Bill), the white chief of the Pawnees, and late hero of Oklahoma; with 100 genuine Indians brave cow boys, noted scouts and trappers, including Gray Eagle 2d, chief of the Sioux Indians, and several of his tribe, including Red Cloud, Spotted Tail and several squaws and pappooses; also bands of Mohave and Digger Indians; Astecs from Mexico and Cliff Dwellers from Arizona. Special attention is called to Miss May Lillie, champion horseback rifle shot of the world; wonderful feats of horsemanship by Senor Jose Talasques, riding and driving 35 flying horses at one time; a herd of buffaloes and wild Texas steers; thrilling hippodrome races by genuine Mexicans, including chariot races, hurdle races, standing races and all kinds of comical races. There will be detachments from foreign armies in splendid military reviews with a full battery of artillery, as well as the Lilliputian wild west for the children.

LOCAL AND GENERAL.

George S. Kump, of Littlestown, recently sold 25 head of fat cattle that showed an average gain of 403 lbs. each.

Adams county's share of the State school appropriations for the year ending June 1 next is $33,174; York county will receive $108,641.

The pension of Andrew A. Slagle, of Oxford township, who served in Co. A, 130th Pennsylvania Infantry, has been increased from $8 to $12 a month.

John Rebert, of Midway, who served in Co. H. 165th Pennsylvania Volunteers, has had his pension increased from $8 to $10.

Gettysburg Classis of the Reformed church, in session at Jefferson, elected as officers, president, Rev. J. Marion Mickley, McKnightstown; secretary, Rev. F. C. Seitz, Hanover; treasurer, Rev. T. J. Barkley, Gettysburg.

It may not generally be known that the sunfish is now classed as a game fish and it is unlawful to retain any of them until after June 15th, the opening day also of the bass season. Sunfish caught now must be returned to the water under a heavy penalty.

Among the graduates of the Dental Dept., University of Maryland, Baltimore, was Wm. R. Snyder, of New Oxford.

The General Synod of the Reformed Church in the United States, will meet in triennial session in First Reformed church, Baltimore, next Tuesday. The delegates from Gettysburg Classis of the Potomac Synod are Rev. M. J. Roth, of Hanover, and Rev. P. E. Heimer, of New Oxford, clerical delegates; Mr. A. R. Brodbeck, of Hanover, and Dr. C. P. Gettier, of Littlestown, lay delegates.

Prof. D. H. Gardner was elected County Superintendent of York county last Tuesday for the fourth time.

MARRIAGES.

Kerr—Raffensperger.—April 29, at Waynesboro, by Rev. C. H. Rockey, Mr. John Martin Kerr, of Carlisle, to Miss Carrie M. Raffensperger, of Biglerville.

Metz—Hart.—May 11, at Arendtsville, by Rev. D. T. Koser, Mr. Geo. E. Metz, of Fayetteville, to Miss Ursula Grace Hart, of Franklin township.

Richwine—Miller.—May 4, at York Springs, by Rev. L. M. Gardner, Mr. Maurice Richwine, of Tyrone township, to Miss Blanche M. Miller, of Huntington township.

DEATHS.

Deaths Free. Tributes, Verses, &c., 5 Cents A Line.

McGlaughlin—May 6, at Fairfield, Mrs. Andrew McGlaughlin, aged about 60 years.

Jones.—May 8, in this place, Mrs. Elizabeth Jones (colored), aged 72 years.

Hahn.—May 9, in this place Mrs. Jacob Hahn, aged 50 years.

In loving remembrance of VanBuren Diehl, who died on the 8th day of May, one year ago.

A loving father from us has gone,
A voice we loved is stilled;
A place is vacant in our home
Which never can be filled.

Lonely the days and sad the hours,
Since our dear father is gone;
But a happier lot than ours
In heaven is now his own.

A father dear, a father kind,
Has gone and left us here behind,
We cease to weep, for tears are vain
To call him back to life again.

Dearest father, thou hast left us,
Here thy loss we deeply feel;
But 'tis God who hath bereft us
He can all our sorrows heal.

Yet again we hope to meet thee
When the day of life is fled;
Then in heaven with joy to greet thee
Where no farewell tears are shed.

By his daughter,
Mrs. James Dayhoff

ANNOUNCEMENTS.

For State Senator,
MILTON H. PLANK,
of Gettysburg Borough.
Subject to the decision of the Democratic County Convention.

For the Assembly,
FRANCIS COLE,
of Menallen Township.
Subject to the decision of the Democratic County Convention.

For County Commissioner,
FRANK T. MANAHAN,
of Highland Township.
Subject to the decision of the Democratic County Convention.

For County Commissioner,
JOHN F. SHARETTS,
of Cumberland Township.
Subject to the decision of the Democratic County Convention.

For County Treasurer,
CHARLES B. DOUGHERTY,
of Gettysburg Borough.
Subject to the decision of the Democratic County Convention.

For County Treasurer,
C. WM. TROXELL,
of Gettysburg Borough.
Subject to the decision of the Democratic County Convention.

For Sheriff,
HARRY M. KELLER,
of Arendtsville Borough.
Subject to the decision of the Democratic County Convention.

For Register and Recorder,
E. L. ECKERT,
of Oxford Township.
Subject to the decision of the Democratic County Convention.

For District Attorney,
WILLIAM F. DILL,
of Gettysburg Borough.
Subject to the decision of the Democratic County Convention.

DIVIDEND NOTICE.

The President and Directors of the Gettysburg National Bank have declared a semi-annual dividend of 4 per cent., clear of all taxes, payable on and after MONDAY, the 12th inst.
J. EMORY BAIR,
May 13, 1902. 3t Cashier.

DIVIDEND NOTICE.

The President and Directors of the FIRST NATIONAL BANK OF GETTYSBURG have declared a semi-annual dividend of 4 per cent., clear of all taxes, payable on and after MONDAY, the 12th inst.
SAMUEL M. BUSHMAN,
May 13, 1902. 3t Cashier.

NOTICE.

The first and final account of Wm. Arch. McClean, Assignee in trust for the benefit of the creditors of John J. Small and Wife, of Mountpleasant township, has been filed in the Court of Common Pleas of Adams County, Pa., and will be confirmed by said Court on MONDAY, the 19th day of MAY, 1902, at 10 o'clock a. m., unless cause be shown to the contrary.
W. E. KAPP,
Apr. 15. td Prothonotary.

Proposals are hereby solicited for furnishing the National Guard of Pennsylvania for their annual encampment in July, 1902, with 2,300 bushels of first-class oats, sample of which is to be furnished with bid; 45 tons of first-class timothy hay and 20 tons of straw. Oats to be done up in 2-bushel bags, hay in 100-lb. bales and straw in 100-lb. bales. The above to be delivered on the camp ground to the respective Brigade Quartermasters and Quartermasters of Troops and Batteries at a time which will be specified. Hay and straw to be inspected. Bags to be returned at prices charged, those lost to be paid for. Reserving the right of rejecting one or all bids.
W. F. RICHARDSON,
m13.tf Lt. Col. and Division Q. M., N. G. P.

ADMINISTRATOR'S NOTICE.

Amos Albert's Estate. — Letters of administration on estate of Amos Albert, late of Reading twp., Adams county, Pa., deceased, having been granted to the undersigned, he hereby gives notice to all persons indebted to said estate to make immediate payment, and those having claims against the same to present them properly authenticated for settlement.
GEO. MECKLEY,
Tyrone twp.,
May 13. 6t* Administrator.

Farm at Private Sale.

The undersigned offers at Private Sale his FARM of 130 Acres in Straban township. The buildings are located in Hunterstown and land adjoining. The improvements consist of a large BRICK HOUSE, formerly the Jacob L. Grass hotel stand, a large Frame Barn, Wash House, Carriage House, Wood Shed, Pig Pen and all other farm buildings. The land is in a good state of cultivation, the fencing in first-class condition; a good apple orchard; a splendid well of water at the buildings. The property adjoins lands of Ambrose Tate, Mrs. Adda Diehl, James Bell, Samuel Smith and William A. McIlhenny. For further information address
JOHN W. YEATTS,
1224 Chestnut St., Phila., Pa.

GETTYSBURG, MONDAY, MAY 26.

Two Performances, Rain or Shine, 2 and 8 p. m.

THE GREAT EDUCATIONAL EXHIBITION

PAWNEE BILL'S WILD WEST

Exciting and Thrilling Reproduction of modern and Romantic History, Portrayed by Indians and Natives of many Lands.

PAWNEE BILL'S IS THE ONLY GENUINE AND HISTORICALLY CORRECT WILD WEST Exhibition IN THE WORLD.

Cowboys, Hunters, Guides, Scouts and Bushmen, noted in history; Boomerang Throwers, Mexican Lariate Kings, Gaucho Bolus Experts. Magnificent Herd of Buffalos. Daring Western Lady Equestrian. Champion Rifle and Pistol Shots.

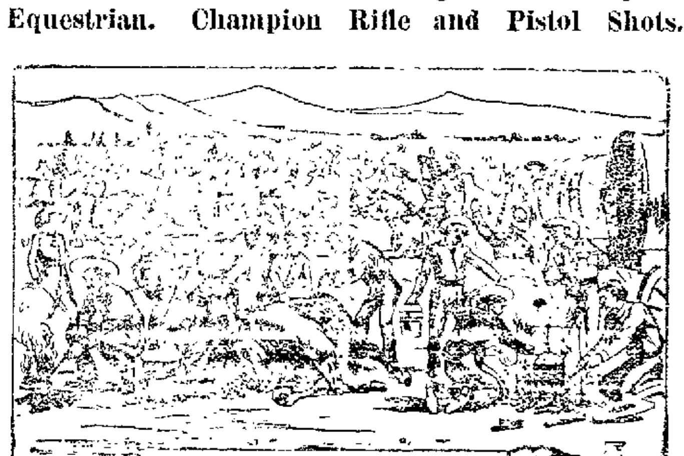

Hindoo Fakirs, Japanese Athletes, Boudin Arabs of the Deserts. Strange and Peculiar People from Tropical Domains. Imperial Cossack Troopers from the Russian Steppes. Detachments from the Armies of the World in Dazzling Reviews and Military Evolutions.

Ten Thousand SEATS for Ten Thousand People

Under Waterproof Canopies that encircle the Vast Arena.

Strange and Startling

STREET PARADE 10 A. M.

ELECTION.

The annual election for a President and seven Managers of Evergreen Cemetery Association will be held on MONDAY EVENING, JUNE 2d, 1902, at 7.30 o'clock, at the Arbitration Room in the Court-house. The lot-holders are requested to attend.
E. J. WOLF,
Jacob Aughinbaugh, President.
Secretary. May 13 td

BINDER TWINE.

At Hammers' Store the farmers can buy Binder Twine at 9½ cents per lb., small lots 10 cents. We can only furnish a few tons at this price. Factory price this year is 11½ cents a lb. Our twine is 10 points stronger than others and runs 25 ft. more to a ball. Call early. Money refunded if twine is not satisfactory.
S. S. W. Hammers

Bridge Letting.

Sealed proposals will be received by the Commissioners of Adams County, Pa., at their office in Gettysburg up to 12 o'clock SATURDAY, MAY 24th, 1902. One bridge to be iron and the other iron or wood. Plans and specifications can be seen at said office. The right to reject any or all bids is reserved.
GEO. Y. HEMLER,
J. F. DEARDORFF,
J. B. TAYLOR,
Wm. P. Devine, Commissioners.
Clerk. Apr. 29. td

REPORT

Of the condition of the "GETTYSBURG NATIONAL BANK," at Gettysburg, in the State of Pennsylvania, at the close of business, Apr. 30, 1902.

RESOURCES.	
Loans and discounts	$871,266 86
Overdrafts, secured and unsecured	1,017 07
U. S. Bonds to secure circulation	115,000 00
Stocks, securities, etc	7,083 35
Banking house, furniture & fixtures	11,221 00
Other real estate owned	275 00
Due from National Banks, (not reserve agents)	4,873 13
Due from State Banks and Bankers	12,253 98
Due from approved reserve agents	73,352 70
Internal revenue stamps	109 67
Notes of other national banks	8,630 00
Fractional paper currency, nickels and cents	17 96
LAWFUL MONEY RESERVE IN BANK, VIZ:	
Specie	30,061 00
Legal-tender notes	18,528 00
Redemption fund with U. S. Treasurer (5 per cent. of circulation)	7,250 00
Total	$1,166,369 75
LIABILITIES.	
Capital stock paid in	$145,150 00
Surplus fund	80,000 00
Undivided profits, less expenses and taxes paid	31,352 28
National Bank notes outstanding	142,100 00
Due to other national banks	17,255 7
Due to State banks and bankers	2,479 00
Dividends unpaid	1,851 50
Individual deposits subject to check	199,002 95
Demand certificates of deposit	776,312 05
Total	$1,166,369 75

State of Pennsylvania, County of Adams, SS.

I, J. Emory Bair, Cashier of the above named bank, do solemnly swear that the above statement is true to the best of my knowledge and belief.
J. EMORY BAIR, Cashier.
Subscribed and sworn to before me this 5th day of May, 1902. Wm. P. Quimby, N.P.
Correct—Attest:
H. P. BIGHAM,
WM. McSHERRY,
JOHN B. McPHERSON,
May 13, 1902. 3t Directors.

REPORT

Of the condition of the "FIRST NATIONAL BANK OF GETTYSBURG," at Gettysburg, in the State of Pennsylvania, at the close of business, Apr. 30, 1902.

RESOURCES.	
Loans and discounts	$790,576 56
Overdrafts, secured and unsecured	100 00
U. S. Bonds to secure circulation	25,000 00
Banking-house, furniture & fixtures	13,000 00
Due from National Banks (not Reserve agents)	5,778 62
Due from State banks and bankers	467 21
Due from approved reserve agents	81,129 93
Checks and other cash items	725 58
Notes of other National Banks	6,238 00
Fractional paper currency, nickels and cents	45 03
LAWFUL MONEY RESERVE IN BANK, VIZ:	
Specie	31,867 00
Legal-tender notes	9,170 00
Redemption fund with U. S. Treasurer (5 per cent. of circulation)	1,250 00
Total	$965,349 48
LIABILITIES	
Capital stock paid in	$100,000 00
Surplus fund	100,000 00
Undivided profits, less expenses and taxes paid	26,700 31
National Bank notes outstanding	25,000 00
Due to other National Banks	62 47
Due to State banks and bankers	1 60
Dividends unpaid	208 00
Individual deposits subject to check	163,266 81
Demand certificates of deposit	550,110 86
Total	$965,349 48

State of Pennsylvania, County of Adams, SS.

I, Samuel M. Bushman, Cashier of the above named bank, do solemnly swear that the above statement is true to the best of my knowledge and belief.
SAMUEL M. BUSHMAN, Cashier.
Subscribed and sworn to before me this 8th day of May, 1902. R. E. CULP, N. P.
Correct—Attest:
ALEX. SPANGLER,
G. H. TROSTLE,
S. McALLEN HORNER,
May 13, 1902. 3t Directors

SUBSCRIBE FOR THE COMPILER.

DOUGHERTY AND HARTLEY.

New Wash Fabrics for 1902

NEW WASH GOODS.

There are hundreds of styles in this popular DRESS GOODS, but, like all large varieties, there are those which are scarce and very desirable and some the reverse. Our aim has been to buy exclusive styles and only one or two patterns to a piece; so as to avoid too many alike. We have been to the best market in the world (New York city), have selected our stock from the best houses there and feel assured that style, price and quality are all that can be desired.

A FEW OF OUR SPECIALS ARE:

FOR 1902

Ettaminenes, Batistes, Pongee Silks, Madras Ginghams, Silk Figured Ginghams, Mercerized Ginghams, Chambra Ginghams. Seersuckers, Dimities, Blue Bill Lawns, India Silks, White Dress Goods,

French Lawns, Persian Lawns, India Linens, Organdies, Figured Madras Cloth, Figured Pique, Ducks, Cream Mohair, Cream Lansdown, Cream Henriettas, Cream Batiste, Cream Albatros.

WHITE GOODS only have been thought of as the coolest fabric for summer's heat and only the shierest effects have been bought, but this season heavier fabrics, viz, Cheviots, Madras, Pique, figured and plain, are brought in rich style and assortment, and promise to be the popular material for all season's wear

To those who contemplate buying graduation dresses especially do we wish to call attention to our line of WHITE GOODS; it is larger and better than ever and contains all that is new and desirable at prices we feel confident cannot be surpassed for quality anywhere.

TRIMMINGS. The popular and newest DRESS TRIMMINGS are the Galoons, Embroidered Linens, Venese Insertings, in white, cream and drab. Our stock is large and cannot fail to please all—from the cheap 10 cent TRIMMINGS to the SILK GALOONS at $2.00 per yard. Also Laces in great variety.

Dougherty & Hartley.

Glorious News

For the farmer and everybody. 5,000 yds. of Lancaster Gingham must go at 6c. a yard; the price at the factory to-day is 7c. Nearly one million bolts. In harvest farmers strike for Hammers' Store. One side of store is fixed with drawers containing every description of bolts—agriculture machinery, tire, plow, whiffletree, carriage—1c. each, 10c. per dozen; wood screws 1 to 2c. a dozen; big farm shovels 60c. each. Those big stores who boast of canned goods can buy from Hammers' Store—3 lb. cans tomatoes, 3 cans 25c.; all kinds of corn 5c. a can; peas 5c. a can; beans 4c. a can; lyes for making soap 4 cans for 25c.; straw hats by the thousand, big 25c. chip hats from 10 to 15c. each. No store in the state can touch us in prices on straw hats; dollar bottles of Swamp Root and Peruna at 75c. now; overalls of every description; men's fine Sunday coats $1.60; hundreds of working shirts; men's suits $3; grain bags 12c.; horse shoes ready to drive; horse and cattle powders of every description; fish hooks 10 for 1c.; boys, don't this tickle you? Lead pencils 3 for 1c.; 10 slate pencils 1c.; 144 sticks of chalk for 6c.; 2 gum balls 1c.; men's seamless hosiery 40 to 50c. per dozen; 24 sheets note paper and 24 envelopes for 6c.; 2-pronged garden hoes 15c.; broad garden hoes 10c.; big grain shovels 65c.; 3 pronged manure forks 35c.; white soup beans 5c. per qt., 10c. everywhere else; 10c. cocoa 5c.; Baker's best chocolate 16c. a cake; 3-pronged pitch forks, long handles, 35c.; new lot of bologna 10c. a lb. We are knocking out the meat trust.
Apr. 29. 4t S. S. W. HAMMERS.

The highest cash prices paid for corn and oats.
n12.tf W. Oyler & Bro.

LARGE LUMBER SALE.

On FRIDAY, the 16th day of MAY, 1902, the undersigned will sell at Public Sale, in Hamiltonban township, Adams county, Pa., 1 mile north of Fairfield, close to Virginia Mills Station, the following:

30,000 Feet of LUMBER, consisting of 4,000 ft. in. Oak Boards, 2,000 ft. in. Chestnut Boards, 1,000 ft. in. Poplar Boards, 1,500 ft. Fencing Boards, 500 ft. in. Walnut Boards, 300 ft. in. Gate Boards, 500 Poplar and Oak ¾ Boards, 1,000 ft. 2-in. Oak Plank, 800 ft. 1½-in. Oak Plank, 1,000 ft. 2x4 Scantling, 400 ft. 4x4 Scantling, all lengths, 10 Oak Wagon Tongues, 4,000 ft. Roofing Lath, all lengths, 50 Walnut Table Legs, 3,000 ft. Stripping, 650 ft. 2½x4 Railing for paling fence, 750 ft. Ash and Hickory Rim Plank, 600 ft. Dry White Oak Harrow Lumber, all sizes, 4,000 Oak Palings, 4 sets Gum Manure Boards, 50 Hickory Axles, all sizes, 1,000 Plastering Lath, 3,500 Chestnut Sawed Shingles, 24 ins. long, 600 Chestnut Rails 11 ft. long, Hay Carriage Beams, 8 cords Slab Wood sawed in stove lengths, 600 Locust Posts for post fence, 350 Locust Posts for wire fence, all barked, 25 Locust Bar Posts, 15 Locust Corner Posts for wire fence, 800 Locust Posts and Stakes for Grove wire fence, 15 Locust Grape Arbor Posts, 12 Hay Poles. The above is all full edged good lumber. No lumber to be moved on day of sale. Sale to commence at 12 o'clock m., sharp. A credit of 6 months will be given on all sums of $5 and upwards by purchasers giving note with approved security.
W. A. CULP & BRO.
J. M. Caldwell, Auct. D. R. Musselman and A. H. Kready, Clerks. Apr. 29. ts

Wanted—200 tons Rock Oak bark, for which I will pay cash at Tannery on G. & H. R. R., Aspers P. O., Pa.
a15.8t* H. G. Baugher.

NewspaperARCHIVE®

The Compiler.

Gettysburg, Pa., Tuesday, May 13, 1902.

AROUND THE FARM.

SEVERAL DIFFERENT SUBJECTS IN WHICH THE FARMER IS INTERESTED.

Tenants should be as much interested in improved methods as the owners of farms, as they must first pay the tax of rent before they can make a profit. No one should attempt to own a farm if he is unsuccessful as a tenant.

The single-stool plan of growing strawberries has not yet superseded the matted row system, as everyone who has tried cutting off the runners knows that for every runner cut or pinched off a dozen seem to grow, which means constant work. When a plant loses a runner it makes an effort to regain the loss. An excellent mode of growing a bed is to place the plants 14 inches each way, thus checking them in the manner in which corn is grown, keeping the rows clean both ways with a wheelhoe. The next year one row may be removed and the work done with a horse, which will leave the rows 28 inches apart, the plants being then matted in the rows.

The practice of dairying should not be considered as an adjunct to farming. Make dairying a specialty, producing a superior quality of butter, and let the farm support the animals.

Some experiments can be made with potatoes on a small scale to test varieties and soils. One experimenter claims that he secured the largest potatoes by pruning the vines, and another by leaving only one plant to the hill. These results, however, depend upon conditions.

Young goslings are soon able to care for themselves after the weather becomes warm, and the keeping of geese is therefore less expensive than with some other kinds of poultry, as they prefer to forage and secure their food on a pasture lot.

The keeping of geese for their feathers only is not profitable, compared with using the large Embden or Toulouse varieties and shipping fine young geese to market, as they bring good prices when large and of the best quality.

It is estimated that it requires about four acres of land to supply all the food for a cow, and that she returns ten dollars' worth of manure to the land every year. If fertilizer is applied to the land annually the four acres may, in a few years, be reduced to three.

It is difficult to judge of the capacity of an animal by "points" only. Some of the best milkers and butter-producers could not win a prize at shows if they were judged by "points" instead of testing them at the pail. The first-prize cattle at fat stock shows (on the hoof) do not always make the best dressed carcasses after they are slaughtered.

A farmer whose field of corn was last year partly injured by crows and blackbirds pulling up the young plant to get the corn states that he tried the plan of scattering corn around the edges of the field daily until the plants were well grown, with the result that the birds were kept too busy searching for the grains on the ground to do much damage, and that he did not have to use more than half a peck daily. As the birds also destroy many insects and worms, he did not desire to poison or shoot them. By scattering corn for them the crop was then damaged very little.

At a Nebraska fair last year the dairymen in a community organized and sent their best butter to be given away as samples, on crackers, as well as distributing circulars describing how the butter was made and the dairies managed. The result is that at the present time the demand is greater than the supply, and at prices higher than the regular market quotations.

SAN JOSE SCALE.

An unusual amount of San Jose scale has been developed in private orchards in Pennsylvania this spring by Enos B. Engle, of Waynesboro, special agent of the state department of agriculture, in his investigation of the nurseries. Mr. Engle says that even if the department succeeds in stamping out the scale in the nurseries it will have a hard fight to keep it in check in orchards and private yards.

He spent last week in Ohio in company with Professor George C. Butz, of State college, in making an examination of the results of the use of crude petroleum to prevent the spread of scale. Mr. Engle says that so far as they observed, where the petroleum was applied there is no doubt as to its efficacy.

He suggests that the best method of using crude petroleum is to spray it with a very thin sprayer in limited quantities, not exceeding one pint to a tree. This is the cheapest and best remedy that has been found for scale, and is less expensive than whale oil soap, which is so extensively used by Pennsylvania farmers and fruit growers.

MRS. VAN UPPERTON—Yes, my ancestors came over on the Mayflower.

Mrs. Suddenrich—How foolish of them! Mine waited for a ten-day boat. —*Brooklyn Life.*

Miracles in Maryland

Every day brings reliable reports of cures effected by **Yager's Sarsaparilla with Celery** in Maryland, Virginia, Pennsylvania and surrounding territory. Sufferers from Rheumatism are throwing away their crutches. Dyspeptics are enjoying hearty, wholesome meals. Ailing people of all kinds are going about their work healthier and happier.

Rheumatism, Scrofula, Dyspepsia, Indigestion, Sick Headache, Catarrh, Kidney Disease, etc., etc. **Cured With YAGER'S Sarsaparilla With Celery**

It purifies the blood, strengthens the nerves, eradicates the cause of the disease. **Yager's Cream Chloroform Liniment** applied externally, will relieve pain instantly. In cases of Rheumatism, it will be found a valuable adjunct to Yager's Sarsaparilla with Celery. For sale by all druggists. Made by

GILBERT BROS. & CO. Baltimore, Md.

Contagious Blood Poison

Is the name sometimes given to what is generally known as the BAD DISEASE. It is not confined to dens of vice or the lower classes. The purest and best people are sometimes infected with this awful malady through handling the clothing, drinking from the same vessels, using the same toilet articles, or otherwise coming in contact with persons who have contracted it.

It begins usually with a little blister or sore, then swelling in the groins, a red eruption breaks out on the body, sores and ulcers appear in the mouth, the throat becomes ulcerated, the hair, eye brows and lashes fall out; the blood becoming more contaminated, copper colored splotches and pustular eruptions and sores appear upon different parts of the body, and the poison even destroys the bones.

Ten years ago I contracted a bad case of Blood Poison. I was under treatment of a physician until I found that he could do me no good. Then began taking S. S. S. I commenced to improve at once and in a very short time all evidence of the disease disappeared. I took six bottles and today am sound and well.
R. M. Wall, Morristown, Tenn.

S. S. S. is a Specific for this loathsome disease, and cures it even in the worst forms. It is a perfect antidote for the powerful virus that pollutes the blood and penetrates to all parts of the system. **SSS** Unless you get this poison out of your blood it will ruin you, and bring disgrace and disease upon your children, for it can be transmitted from parent to child. S. S. S. contains no mercury or potash, but is guaranteed a strictly vegetable compound.

Write for our free home treatment book and learn all about Contagious Blood Poison. If you want medical advice give us a history of your case, and our physicians will furnish all the information you wish without any charge whatever. THE SWIFT SPECIFIC CO., ATLANTA, GA.

"DIRT IN THE HOUSE BUILDS THE HIGHWAY TO BEGGARY." BE WISE IN TIME AND USE

SAPOLIO

—HOP LEE—

CHINESE LAUNDRY,

No. 10 Carlisle Street.

Collars and Cuffs done up in any style, with or without gloss; snow white and very stiff. Shirts done up in the best of style without injuring the collar-band. All work done by hand, and not hard on the goods.

Give us a call. We try to please. Sat'sfaction guaranteed on all work done. Best pure tea for sale. He buys Ginseng Root.

Established..............Oct. 24, 1870.

Ziegler & Holtzworth LIVERY,

HOLTZWORTH BROS., Propr's

—REAR OF EAGLE HOTEL—

WASHINGTON ST., GETTYSBURG, PA.

First-Class in all its Departments.

Battlefield a Specialty

April 10, '94, tf

The Whole Story in one letter about

Pain-Killer

(PERRY DAVIS')

From Capt. F. Loye, Police Station No. 5, Montreal: —"We frequently use PERRY DAVIS' PAIN-KILLER for *pains in the stomach, rheumatism, stiffness, frost bites, chilblains, cramps*, and all afflictions which befall men in our position. I have no hesitation in saying that PAIN-KILLER is *the best remedy to have near at hand*."

Used Internally and Externally.

Two Sizes, 25c. and 50c. bottles.

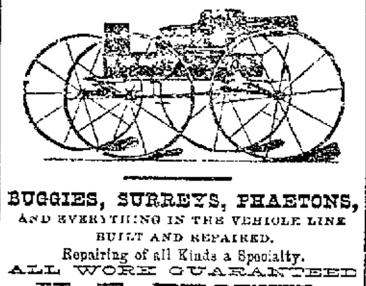

BUGGIES, SURREYS, PHAETONS,

AND EVERYTHING IN THE VEHICLE LINE BUILT AND REPAIRED.

Repairing of all Kinds a Specialty.

ALL WORK GUARANTEED

H. E. TROXEL,

Successor to WM. C. TROXEL & BRO.

REUBEN H. CULP,

Dealer in

WALL PAPER.

Has a full line of

Paper for Sale

—ALSO—

PAPERHANGING

done on short notice in

A WORKMANLIKE MANNER.

Give him a trial.

York Street,

2nd Square.

Mar. 29, 1898.

Record Your Deeds.

By examination of the late Act of the Legislature, approved May, 19th, A. D., 1893, it will be seen that all Deeds and Conveyances made and executed after the passage of this Act, *SHALL* be recorded in the office for the Recording of Deeds, etc. within ninety-days or else be adjudged fraudulent and void as to any subsequent purchaser.

All persons holding unrecorded Deeds will see the importance of having them recorded without delay.

H. G. WEHLER, Recorder.

jan. 1, '00. tf

GLOBE HOTEL,

GETTYSBURG, PA.

Lewis Ramer, Proprietor.

READY TO RECEIVE ALL OLD PATRONS, AND NEW ONES THAT COME THIS WAY.

DRUGS

WHEN YOUR DOCTOR PRESCRIBES

he expects that his prescription will be filled with

Pure Drugs.

Naturally he expects they will be filled here.

L. M. Buehler,

—Successor to—

A. D. BUEHLER & CO.,

—GETTYSBURG, PENN'A.

J. Geo. WOLF'S SONS,

LIMITED.

(Successor to J. GEO. WOLF & SONS.)

Wholesale and Retail Dealers in

GRAIN, FLOUR, SALT, FEEDS,

&c. Also a large assortment of

..LUMBER and COAL..

We wish for a continuance of all the old customers of the house and the public in general. We pay the cash for all our goods and WE SELL THE BE CAS Oct. 17, 1898. tf

Bill-Heads,

Statement

Letter Heads,

Envelopes,

Cards,

Shipping-Tags

and all KINDS of Commercial Printing Done Neatly and Cheaply at the

Compiler Office.

UNCLE ELI'S FABLES.

The Miserable Peasant Who Failed to Better Himself.

One day the Peasant went with tears in his eyes to the Sage and said:

"O wise man, but I am sorely afflicted and need thy assistance!"

"Been buying another gold brick, eh, Erastus?" kindly inquired the Sage.

"No, 'tis not that. It is that my taxes are so great that I cannot pay them, and the king's man threatens to burn the soles of my feet if I do not. Alas, but why am I not the taxgatherer instead of the taxed?"

"That's easily enough fixed," replied the wise man, and he told the Peasant

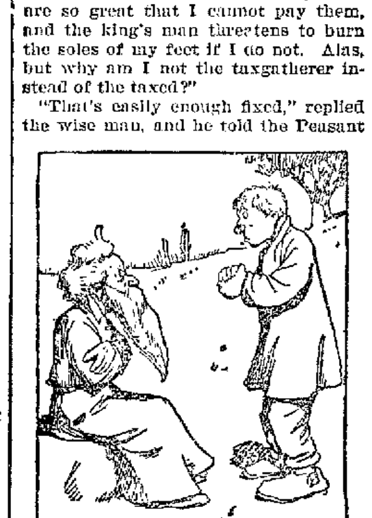

"O WISE MAN, BUT I AM SORELY AFFLICTED."

to go to the king and make use of the pull he gave him. 'Twas so done, but only three days had elapsed when the Peasant returned to wring his hands and wail:

"O Sage, but I seek thy great kindness again!"

"What's the matter this time?" was asked.

"As a taxpayer, O man of wisdom, I could not pay my rates, and the taxgatherer threatened to burn my feet."

"Yes; I know."

"But as a taxgatherer, O venerable, I cannot collect taxes, and the king threatens that I shall shortly have no feet to burn!"

Moral.—Which goes to show that a boil on the leg might bother more if located somewhere else. M. QUAD.

Why the Governor Vacated.

"I had been assigned to a room at a hotel in a small southern town," said the drummer, "and while making ready to go to bed I turned back the sheets and found the place already inhabited. They were there by the score, and I called up the landlord and pointed them out and asked:

"'Is this the sort of bed you expect a decent man to sleep in?'

"'By George, but that explains it!' he exclaimed, with a whistle of surprise.

"'It doesn't explain how I am going to get any sleep tonight.'

"'No; but it explains why the governor of the state, who was stopping here one night last week, got up after an hour and went out to finish the rest of the night in the barn. We all took it that he was odd in his ways, and I charged him four bits extra for disturbing the house, but I guess the old man was level headed, and I jumped on him too hard!'"

Novelty.

"I've got the greatest idea you ever heard of for a strenuous play," declares the young author.

"What are you going to dramatize—the cookbook?" we ask, with fine sarcasm.

"Dramatize nothing!" he retorts. "This is to be purely and entirely and amazingly original. The heroine is to be a mother-in-law and the hero a baseball umpire."—Judge.

A Momentous Issue.

"What was that awful row at the club last night?"

"Dreadful, wasn't it? They were disputing as to whether vellum pingpong rackets were better than wooden ones, and some of them kept right on fighting in the ambulance on their way to the hospital."—Cleveland Plain Dealer.

A Sufferer.

"Yes, Pilcher broke down and had to go away for his health."

"What was the matter with him?"

"Every complaint known to man."

"How could that be?"

"He was a rental agent."—Indianapolis News.

Proof Positive.

"Pretty? Oh, yes, rather; but she has no mind of her own."

"What makes you say that?"

"Why, just see how long she can keep a cook."—Philadelphia Bulletin.

SUBSCRIBE FOR THE COMPILER

Mark Twain's Cousin,

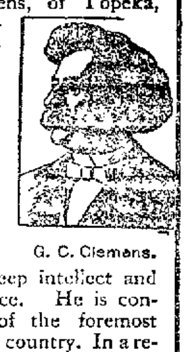

G. C. Clemens.

G. C. Clemens, of Topeka, Kan., the noted constitutional lawyer, who bears so striking a resemblance to Mark Twain, (Samuel B. Clemens) that he is frequently taken for the original Mark, is a man of deep intellect and wide experience. He is considered one of the foremost lawyers in this country. In a recent letter to the Dr. Miles Medical Co., Mr. Clemens says:

* * "Personal experience and observation have thoroughly satisfied me that Dr. Miles' Nervine contains true merit, and is excellent for what it is recommended."

Mr. Norman Waltrip, Sup. Pres. Bankers' Fraternal Society, Chicago, says:

Dr. Miles' Pain Pills

are invaluable for headache and all pain. I had been a great sufferer from headache until I learned of the efficacy of Dr. Miles' Pain Pills. Now I always carry them and prevent recurring attacks by taking a pill when the symptoms first appear."

Sold by all Druggists. Price, 25c. per Box.

Dr. Miles Medical Co., Elkhart, Ind.

Cumb'rl'nd Valley R.R.

TIME TABLE

TAKING EFFECT Nov. 25, 1901.

LEAVE	2	4	6	8	10	110
	*A M	†A M	†P M	*P M	†P M	*P M
Winchester	....	7 30	....	2 15	6 50	....
Martinsburg	....	8 15	....	3 02	7 35	....
Hagerstown	6 50	9 00	12 20	3 50	8 22	10 15
Greencastle	7 11	9 22	12 42	4 14	8 44	10 35
Chambersburg	7 31	9 45	1 05	4 45	9 06	10 56
Shippensburg	7 51	10 05	1 25	6 06	9 24	11 11
Newville	8 10	10 23	1 42	5 25	9 41	11 30
Carlisle	8 30	10 41	2 03	5 50	10 00	11 51
Gettysburg	6 15	....	....	4 25	....	....
Mechanicsb'g	8 50	11 05	2 23	6 25	10 28	12 11
Ar. Harrisburg	9 07	11 25	2 40	6 42	10 48	12 30
	P M	P M	P M	P M	A M	A M
Ar. Philad'l'a	11 48	3 17	5 17	10 20	4 25	4 25
" New York	2 13	6 03	8 05	3 53	7 13	7 13
	P M	P M	P M	P M		

Additional east-bound local trains will run daily, except Sunday, as follows: Leave Chambersburg 6.00 a. m., leave Carlisle 5.15 a. m., 7.05 a. m., 12.40 p. m., 3.15 p. m., 8.16 p. m.; leave Mechanicsburg 6.05 a. m., 7.29 a. m., 8.12 a. m., 1.01 p. m., 2.30 p. m., 3.38 p. m., 5.30 p. m., 8.57 p. m.

Trains Nos. 8 and 110 run daily between Harrisburg and Hagerstown, and No. 2, 15 minutes late on Sunday. These trains will stop at intermediate stations on Sunday.

* Daily.

† Daily except Sunday.

LEAVE	1	3	5	7	9
	P M	A M	A M	A M	A M
New York	7 55	12 10	....	9 00	2 55
Philadelphia	11 20	4 30	8 50	11 40	5 30
	*	*	†	†	*
LEAVE	A M	A M	A M	P M	P M
Harrisburg	5 00	7 55	11 45	3 25	8 25
Mechanicsb'g	5 20	8 16	12 05	3 43	8 40
Gettysburg	....	11 37	....	6 40	....
Carlisle	5 42	8 39	12 27	4 04	9 08
Newville	6 02	9 07	12 51	4 23	9 29
Shippensburg	6 20	9 18	1 10	4 39	9 47
Chambersburg	6 40	9 36	1 32	5 02	10 10
Greencastle	7 05	10 03	1 55	5 21	10 30
Hagerstown	7 27	10 22	2 17	5 41	10 54
Martinsburg	8 24	11 10	....	6 29	....
Ar. Winch'st'r	9 10	11 55	....	7 15	....
	A M	P M	P M	P M	P M

Additional local trains will leave Harrisburg as follows: For Chambersburg and intermediate stations at 5.15 p. m., for Carlisle and intermediate stations at 9.37 a. m., 2.00 p. m., 5.15 p. m., 6.30 p. m., 11.07 p. m.; also for Mechanicsburg, Dillsburg and intermediate stations at 7.00 a. m. and 3.15 p. m.

Nos. 1, 3 and 9 run daily between Harrisburg and Hagerstown.

Pullman palace sleeping cars between New York and Knoxville, Tenn., on trains 1 west and 10 east.

Through coaches to and from Philadelphia on trains 2 and 4 east and 7 and 9 west.

* Daily.

† Daily except Sunday.

‡ On Sundays will leave Philadelphia at 4.30 p. m.

Tickets via this route from or to Gettysburg should read via Gettysburg Junction and the Cumberland Valley Railroad.

Connections for all stations on Cumberland Valley Railroad and Pennsylvania Railroad system.

H. A. RIDDLE, Gen'l Pass. Agent. J. F. BOYD, Supt.

Nasal CATARRH

In all its stages there should be cleanliness.

Ely's Cream Balm cleanses, soothes and heals the diseased membrane. It cures catarrh and drives away a cold in the head quickly.

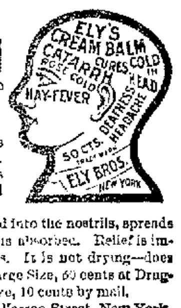

Cream Balm is placed into the nostrils, spreads over the membrane and is absorbed. Relief is immediate and a cure follows. It is not drying—does not produce sneezing. Large Size, 50 cents at Druggists or by mail; Trial Size, 10 cents by mail.

ELY BROTHERS, 56 Warren Street, New York.

Some Reasons

Why You Should Insist on Having

EUREKA HARNESS OIL

Unequaled by any other.
Renders hard leather soft.
Especially prepared.
Keeps out water.
A heavy bodied oil.

HARNESS

An excellent preservative.
Reduces cost of your harness.
Never burns the leather; its
Efficiency is increased.
Secures best service.
Stitches kept from breaking.

OIL

Is sold in all
Localities

Manufactured by Standard Oil Company.

Western Maryland R. R.

TAKING EFFECT SEPT. 29, 1901.

BALTIMORE & HARRISBURG DIVISION.

EASTWARD.

Leave	a. m.	a. m.	p. m.
Williamsport	5 51		
Hagerstown	7 02		2 07
Edgemont	7 32		2 41
Shippensburg	3 00		
Chambersburg	6 28		1 45
Waynesboro	7 01		2 18
Pen-Mar	7 44		2 10
Highfield	7 50		2 56
Fairfield	8 16		3 29
Orrtanna	8 24		3 35
McKnightstown	8 28		3 38
Seven Stars	8 32		3 42
Gettysburg	8 42		3 53
New Oxford	9 04		4 15
Berlin Junction	9 07		4 18
Hanover	9 20	6 06	4 33
Porters	9 35	6 11	4 45
Green Ridge	9 49	6 28	5 01
Glenville	9 51	6 32	5 03
Lineboro	9 58	6 42	5 12
Alesia	10 04	6 50	5 20
Green Mount	10 13	7 03	5 31
Hampstead	10 17	7 05	5 35
Arcadia	10 23	7 16	5 42
Woodensburg	10 32	7 28	5 54
Emory Grove	10 37	7 37	6 00
Arrive Baltimore	11 20	8 38	6 57

WESTWARD.

		a. m.	
Baltimore	7 25	10 12	3 32
Emory Grove	8 23	11 17	4 15
Woodensburg	8 27	11 21	4 19
Arcadia	8 37	11 32	4 30
Hampstead	8 43	11 39	4 37
Green Mount	8 47	11 43	4 42
Alesia	8 57	11 54	4 52
Lineboro	9 04	12 02	5 00
Glenville	9 13	12 11	5 11
Green Ridge	9 15	12 13	5 18
Porters	9 30	12 30	5 27
Hanover	9 45	12 42	5 39
Berlin Junction	9 57	12 54	5 52
New Oxford	10 00	12 57	5 55
Gettysburg	10 23	1 19	6 20
Seven Stars	10 30		6 29
McKnightstown	10 33		6 32
Orrtanna	10 37		6 37
Fairfield	10 47		6 48
Highfield	11 20		7 16
Pen-Mar	11 28		7 23
Waynesboro	11 57		7 51
Chambersburg	12 34		8 18
Shippensburg	1 00		8 35
Edgemont	11 30		7 34
Hagerstown	12 05		8 00
Williamsport			6 21

Mixed train leave Highfield daily except Sunday 11.40 a. m., stopping at intermediate points, arriving Hanover 4.05 p. m.

BERLIN BRANCH—Daily Except Sunday.—Leave Hanover for Berlin Junction at 6.05 and 9.48 a. m. and 12.45 and 5.12 p. m. Leave Berlin Junction for Abbottstown and East Berlin at 6.45 and 10.10 a. m. and 12.57 and 5.36 p. m.

Leave East Berlin for Berlin Junction at 8.00 and 8.35 and 11.30 a. m. and 3.15 p. m. Leave Berlin Junction for Hanover at 8.07 a. m. and 12.04 and 4.18 p. m.

HANOVER JUNCTION BRANCH.—Leave New Oxford for Hanover Junction and intermediate stations at 12.00 m. daily, except Sunday, and leave Hanover Junction for Hanover and intermediate stations at 1.30 p. m. daily, except Sunday.

EASTERN EXTENSION B. & H. DIVISION.—Leave Porters for York and intermediate stations at 7.30 and 9.35 a. m., and 12.34 and 5.37 p. m.

Leave York for Porters and intermediate stations at 9.00 a. m. and 12.06 m., and 4.10 and 5.30 p. m.

ON SUNDAYS ONLY.—Leave Hanover for Baltimore and intermediate stations at 5.30 a. m.

Leave Baltimore for Hanover and intermediate stations at 9.35 a. m.

POTOMAC VALLEY RAILROAD.—Leave Hagerstown for Charlton, Clear Spring, Big Pool and Cherry Run at 8.07 a. m., 12.08 and 8.05 p. m.

Leave Cherry Run for Hagerstown and intermediate stations at 5.20 and 9.30 a. m. and 5.15 p. m.

CONNECTIONS AT CHERRY RUN, W. VA.—B. and O. passenger trains leave Cherry Run for Cumberland and intermediate points, daily, at 8.55 a. m. Cincinnati, St. Louis and Chicago Express, daily, at 1.09 p. m. Chicago Express, daily, at 10.39 p. m.

☞Tickets to all points West at Baltimore prices W. H. R. WISOTZKEY, Ticket Agent.

50 YEARS' EXPERIENCE

PATENTS

TRADE MARKS
DESIGNS
COPYRIGHTS &C.

Anyone sending a sketch and description may quickly ascertain our opinion free whether an invention is probably patentable. Communications strictly confidential. Handbook on Patents sent free. Oldest agency for securing patents.

Patents taken through Munn & Co. receive *special notice*, without charge, in the

Scientific American.

A handsomely illustrated weekly. Largest circulation of any scientific journal. Terms, $3 a year; four months, $1. Sold by all newsdealers.

MUNN & Co.361 Broadway, **New York**

Branch Office, 625 F St., Washington, D. C.

SUBSCRIBE FOR THE COMPILER

Coffee Given Away By All Grocers

Below is a COUPON. Cut it Out, Sign Your Name, Present it to your Grocer and he

WILL GIVE YOU FREE A QUARTER OF A POUND OF

O'DONOHUE'S PURE ROASTED COFFEE.

No Cheap Package Trash. A Red Check with Every Pound.

These are the Most Select Coffees Grown. No better are imported into the United States. This is a FREE TEST which our competitors would not dare to make. Call on your Grocer and get a Quarter of a Pound FREE and judge for yourself.

☞CUT THIS OUT☜

You can try any one of these grades:

Golden Wedding,	15c. lb
Special Blend,	20c. lb
Santo Rico,	25c. lb
McKinley Mocha and Java,	30c. lb
5th Avenue Mocha and Java,	35c. lb

If your grocer does not have our Coffee SAVE your COUPON and call on him again.

COUPON

Compiler Apr. 29, '02. Good until May 8, 02.

NOTICE.—These Coupons are good only once to the same person and only one person in each family. This Coupon is void unless properly filled out and signed by party receiving Coffee.

My Grocer's name is..............................

My name is..............................

Address..............................

Price Coffee I use is.........cents per pound.

All Grocers carrying O'Donohue's Pure Roasted Coffees, on presentation of this Coupon, will please give the bearer one-quarter pound of such coffee as they may be in the habit of buying.

O'DONOHUE COFFEE CO., 104 Wall Street, New York.

Grocers—Mail Coupons each day to Ehrhart, Conrad & Co., Hanover, Pa. Charge us regular retail price of coffee. We will send you check.

These Coffees are sold by the following merchants:

E. J. Little,	Seven Stars
J. J. Staub,	Bonneauville
J. A. Noel,	Bonneauville
O. J. Fritz,	McKnightstown Station
S. S. W. Hammers,	Hammers' Store
D. M. Brown & Co.,	Mont Alto

A Pound of any of our Coffees will go further than any of those Cheap Trashy Package Coffees.

DON'T ACCEPT ANY OTHER OFFERED YOU AS JUST AS GOOD.

Grocers selling these Coffees will be advertised in the papers. Your Grocer can get it for you from the Distributors.

EHRHART, CONRAD & CO.

Hanover, Pa.

Print Register for this ad. applied for. Usage of name is strictly forbidden.—R. P. DOMSCHKE.

WHY THEY HESITATED.

Sought a Motive For the Crime. Colonel Suggested a Good One.

There were seven men seated in a circle and an eighth standing up with a rope around his neck when the colonel rode up. As he drew rein the leader of the seven arose and said:

"Glad to see you, stranger. Perhaps you'd like to assist in this necktie party?"

"Are you going to hang that man?" asked the colonel.

"For sure."

"What's he done?"

"Stole that cayuse over thar. Yep, we'll hang him when we git around to it. We've been discussin' the thing for the last two hours."

"But what's the discussion?"

"As to his motive in stealin' the cayuse. I contend that no man does anything without a motive, but just what that cuss' motive was he won't tell, and we can't figger out. Mebbe you kin help us a bit."

"Why," replied the colonel, "I should say that his motive in stealing the cayuse was to have a horse to ride."

"By John, but listen to that!" exclaimed the man as he turned to his companions. "That was his motive, of course, and we've fooled away a good two hours over it. Yes, he wanted a hoss to ride, of course, and now, as thar is no other bizness before the meetin', we'll purceed to pull the rope and execute jestice." M. QUAD.

It Worked.

"Ah," mused the absentminded man, "here is a string tied about my finger. Now, what could my wife have wanted that to remind me of? Let me see."

He thought for some time, but could not decide what it might have been, so he said:

"I'll go home and ask her what it was."

At the door he was met by his wife, and he immediately asked her.

"Why, my dear," she smiled, "I tied that string around your finger to remind you to come home. Don't you remember?"—Baltimore American.

Wanted the Real Article.

Barber—Shampoo?

Bilkins—No, sir; not by a darned sight! I'll have the genuine or none at all.

A Solution.

Cop—Didn't I tell you I'm tired of seeing you around this park?

Weary—Why don't youse git yerself transferred?

Severely Ill.

"It's sick you have been, Mrs. McGinnisay."

"Sick, is it! I was that sick that I'd be a dead woman now if I hadn't 'a' lived!"—Indianapolis News.

Retribution.

Willie—My father says he's goin' to be sent to the legislature.

Bobby—Gee! Wot's he done?

Knew How to Do It.

"Johnny," said his father, "the very next time you are impertinent I'll send you to bed at once."

The boy went back and sat down.

"Never mind," he told his sister. "I'll get even with him all right enough."

"How?" she asked curiously, for she had great confidence in her brother's resourcefulness.

"I'll wait till it's bedtime, and then I'll sass him good and plenty."—Chicago Post.

A Dangerous Experiment.

"Why don't you try to destroy your enemies by making them your friends?" said the man of noble inspirations.

"I wouldn't dare try it," answered Senator Sorghum. "As soon as I made any overtures of friendship they would think they had me down, and they would begin to try to jump on me."—Washington Star.

Philosarcastically Speaking.

Little Elmer (who has an inquiring mind)—Papa, where do those pessimists that we are always reading about live?

Professor Broadhead—On an island of egotism in the midst of a sea of woe.—Smart Set.

Citation.

"Success is achieved by close application," remarked the moralizer.

"You have said it," rejoined the demoralizer: "take the porous plaster, for example."—Chicago News.

Poor Fido.

Little Elsie—Oh, take me up, mamma. It's so muddy.

Mamma—Walk across, that's a good girl. Mamma has all she can do to carry poor Fido.

A Deadlock.

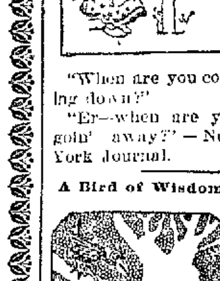

"When are you coming down?"

"Er—when are you goin' away?"—New York Journal.

Incomplete.

Saymold Storey (cautiously producing a package from under his coat)—Pard, we're in luck. I lifted a canvasback duck from de swell bash-house round de corner.

Goodman Gonrong—Ye blame fool, I've got to go out now an' pinch a bottle o' champagne!

A Bird of Wisdom.

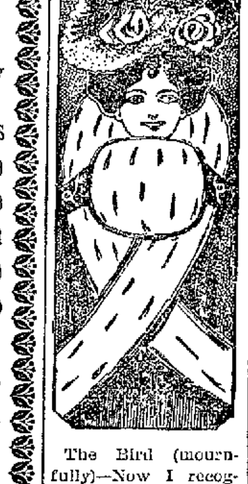

The Bird (mournfully)—Now I recognize the wisdom of my lamented mother's proverb, "A bird in the bush is worth two in the hat."

Excused.

Judge—Have you formed any prejudice against the prisoner?

Juryman—I have seen some newspaper pictures of him.

Judge—You are excused.

A Slight Mistake.

Lawyer—You will get your third out of the estate, madam.

Widow—You mean my second, don't you? Poor John, you know, was only my first!

Mortification.

Blecker—Has your wife made any plans for the summer yet?

Baxter—No; it's too early. Why, she has not even tried to find out where I don't want her to go yet!

HOLDS UP A CONGRESSMAN.—"At the end of the campaign," writes Champ Clark, Missouri's brilliant congressman, "from overwork, nervous tension, loss of sleep and constant speaking I had about utterly collapsed. It seemed that all the organs in my body were out of order, but three bottles of Electric Bitters made me all right. It's the best all-round medicine ever sold over a druggist's counter." Overworked, run-down men and weak, sickly women gain splendid health and vitality from Electric Bitters. Try them. Only 50c. Guaranteed by S. J. Codori's.

SUBSCRIBE FOR THE COMPILER.

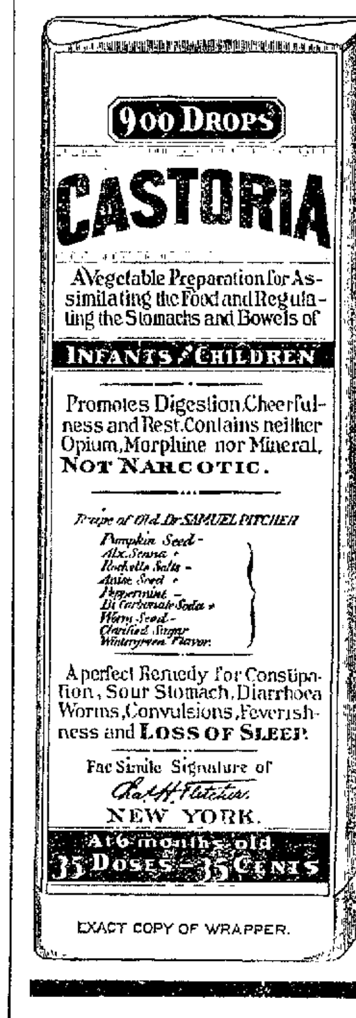

CASTORIA

For Infants and Children.

The Kind You Have Always Bought

Bears the Signature of *Chas. H. Fletcher.*

In Use For Over Thirty Years

CASTORIA

THE CENTAUR COMPANY, NEW YORK CITY.

The COMPILER,

GETTYSBURG, PA.,

$1.50 Per Year;
6 Months 75 Cents;
4 Months 50 Cents.

The Compiler

aims to give its readers not only the local news, but information of the general events of the day as well, and to present it without fear or favor. It seeks to be truthful and reliable in every particular—in a word, to be a newspaper generally acceptable to the people of Adams county.

The Compiler

—IS—

Democratic IN Politics,

and stands for government by the people and in their interest.

SPECIAL attention is given to the discussion of such **Agricultural Topics** as are of interest and profit to farmers—a feature which we believe is of importance in a county newspaper

The Compiler's Circulation IS SUCH AS TO MAKE IT THE BEST **Advertising Medium** IN ADAMS COUNTY.

Job Work

—AND—

PRINTING

OF EVERY

DESCRIPTION.

Gettysburg Co

PUBLISHED ON TU

C. E. STAHLE, Editor an

TERMS—ONE DOLLAR AND year, payable in advance discontinued unless at the o lisher, until all arrearages a

ADVERTISEMENTS inserted at Large reduction to those w the year.

JOB PRINTING of every descr smallest label or card to th bill or poster — done with workmanlike manner, and living rates.

OFFICE on Baltimore street, a the Court-house, on the opp

PROFESSIONAL

J. L. Butt,
ATTORNEY AT LAW, GET
Collections and all lega on attended to. Office on B'ltin end floor of Spangler Building

J. L. William
ATTORNEY AT LAW, GET
Collections and all legal bu attended to. Office on Balti square, in Spangler building.
May 24, 1892. tf

C. W. Stoner
ATTORNEY AT LAW, GET
Office in Masonic Building,

Wm. Hersh,
ATTORNEY AT LAW, GET
Will carefully and promptl egal business entrusted to Baltimore street, opposite the
Sept. 19, 1893 tf

William F. D
ATTORNEY AT LAW, GET
Will give prompt attention of any nature. Office in M Center Square.

G. J. Benner
ATTORNEY AT LAW. Office in the McK Baltimore street.

JOHN E. M'PHERSON. DONAL
McPherson & McP
ATTORNEYS AT LAW, GET
Office second-story Star a ing. Will promptly attend ness entrusted to them.

WM. MCCLEAN. Late Prest. Judge. WM. A
Wm. & Wm Arch
ATTORNEYS AT LAW. GET
Offices—West side of Bal door from Centre Square

J. L. Hendlch
ATTORNEY AT LAW. Lately practicing in Pl removed to Gettysburg and r in the several Courts of Ad an Baltimore street, opposite in the rooms recently occ S. McC. Swope. All and carefully attended to.

Wm. P. Quinn
ATTORNEY AT LAW, GETTYSBURG
(Formerly w Judge)
Office on Chamb rsburg Street r's Drug Store

Wm. McSherry,
ATTORNEY AT LAW, GETTYSBURG.
Will carefully and promptly al business entrusted to him. next Court-house.

Chas. B. Stouffer,
DENTIST, GETTYSBURG
OFFICE second-floor of Star and S
May 3, 1892. tf

Dr. F. C. Wo
HAVING located in county,
his professional
public patronage.

Dr. J. W. Tud
DENTIST, GETTYSBURG
OFFICE in Eckert Bu Odontunder a ways on extraction.

Dr. C. E. Eckent
FROM Jan. 1, 18 will be as follows 5; $10, now $8; $.5 now $10 positively be satisfactory

Dr. J. W. C. O'
OFFICE ON BALTIMORE Dick, Gettysburg, Pa.

DRUGS

WHEN YOUR

PRESCRIB

he expects that h prescriptio filled

Pure Drug

Naturally he expects they here.

L. M. Bu

—Successor to—

A. D. BUEHLER & CO.,

— GETTYSB

KIMBALL PIANOS & ORGANS World's

GEO. E. SPA

—DEALER IN—

Pianos & O

Phonograph Music Boxes of Musical Instru Strings, Etc.

PIANOS—Stieff, Steinway, ally, Rohr Bros. and othe

ORGANS—Farrand & Votey, ver, Carpenter, Wilcox others.

MUSIC ROOMS, 30

GETTYSBURG,

L. H. MEA

York Street, Ge

Has equipped his sh Engine and P

and is the only one in th business in Adams Co Granite Monuments. Hea ers, and can sell the best the cost that other retail d at the quarries, thereby ea his customers and at the r them the best of work.

SUBSCRIBE FOR TH

NEWSPAPERARCHIVE®

NEWSPAPERARCHIVE®